Yaoi

writer/Drawer : RangTo

RAW CROSSING

http://rawcrossing.com

It was front page news.

writer/Drawer RangTo

episode 11 · prologue

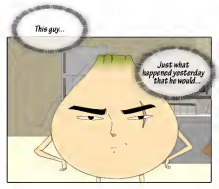

Yeah, let's forget it all while drinking.
WHERE DID I PUT THE MONEY..

I know for sure it was here...

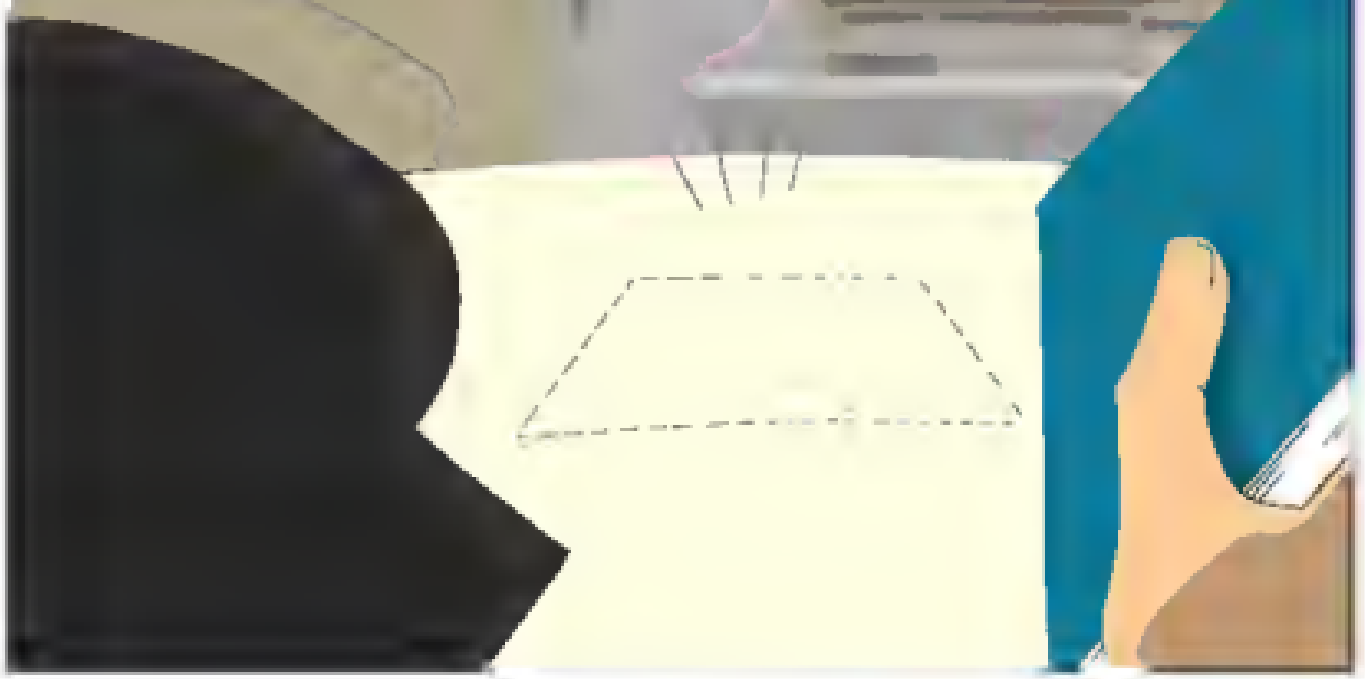

Wahh –
Suhn Young –
~Wahhhhhhhhh~

Jingle-

Andro Mar...
Hey, give me a bottle of soju.
10000

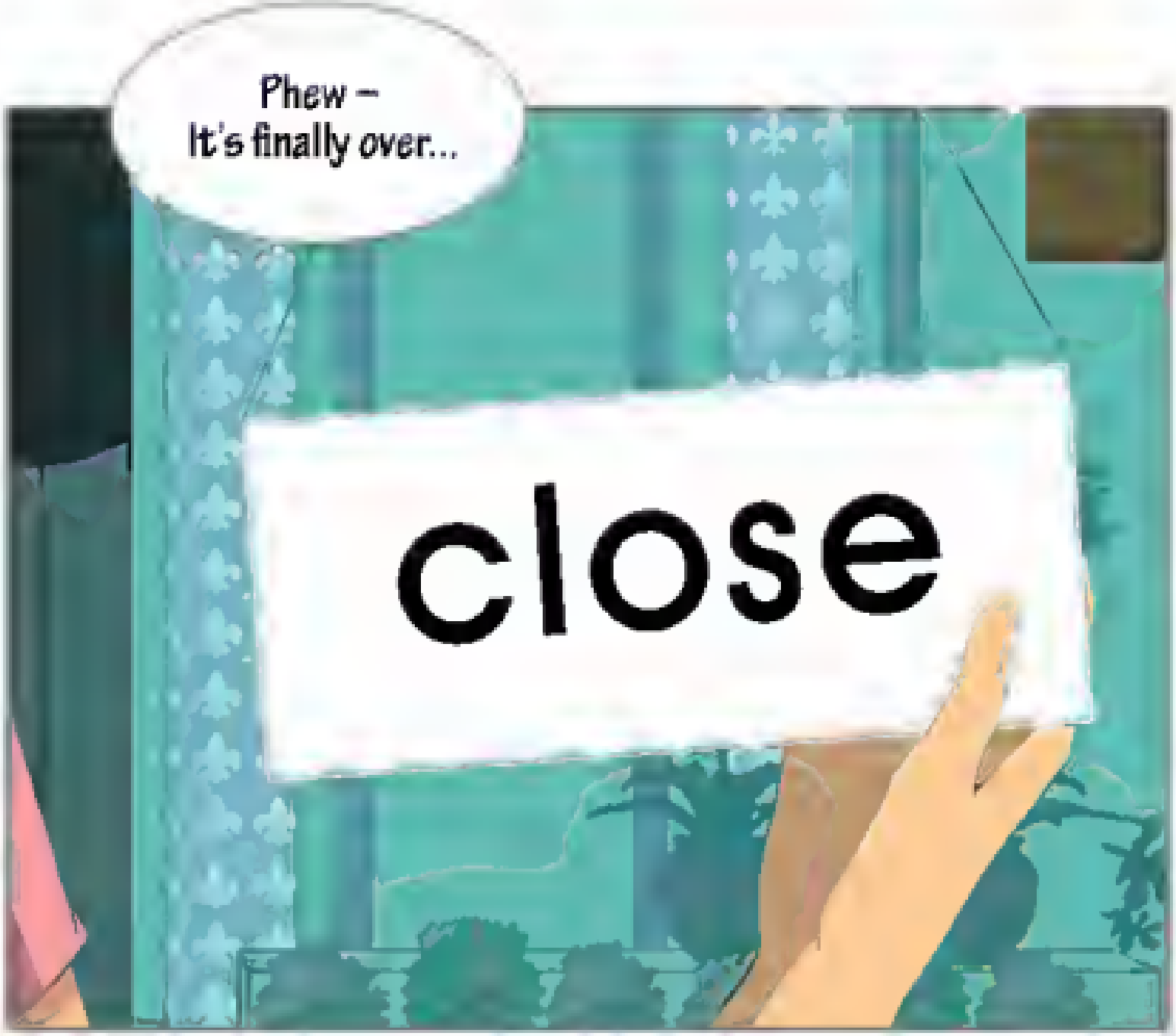
Phew –
It's finally over...
close

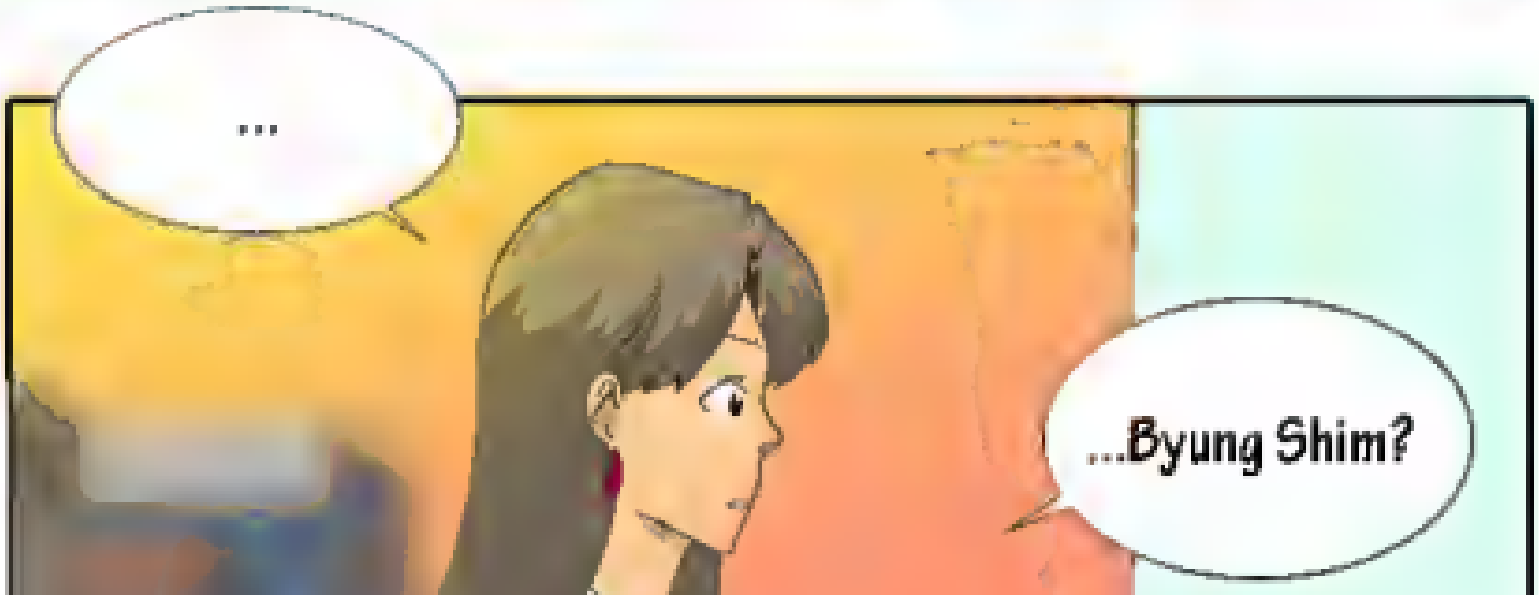
...
...Byung Shim?

Wow~
How did you know?
How amazing~
No..Something smelled rotten near the wall...
I WANTED TO SURPRISE YOU..
YOU ALREADY SURPRISED ME WITH YOUR SMELL...
But what is it, why are you here again?

Pshh~
What do you mean, why did I come – It's in front of my house...
I just happened to come over after going out for a jog..

Is that so... Well, you're doing better than I thought
HEHH -

I thought you would be passed out somewhere after drinking.

Che – What do you take me for...
I –

don't have money to buy alcohol
Why are you trying to act cool while you're talking!?!!!
HEHE -
CAN YOU JUST GIVE ME 10,000 WON
ARGH - YOU LOUSY IDIOT!!

...
It's been 3 hours ..
HM... I CAN ONLY PICK ONE...

Please ring it up
He finally picked...

I'll come again some other time.
AH.. OKAY...
I wonder what the heck that is...

Yaaaawn ~
Dad switch –
Huh? Huh!!

Ahjumma –
One bottle of soju –

And a golbengi muchim-
Hey~ Young man what brings you around –

WHERE DID YOU
GET THE MONEY...

Here, try a shot.
CLACK-

Try it, it's something I made just now.
Huh?

The customer over there told me to give you a shot.
WOW, AT A FOOD STAND..
Oh~ Thank -

Yooo~~~
Loser~~~~~
IT'S
CUCUMBER SOJU -
DRINK IT -

-BLURGH

What?!!! How come you guys are here?!!!!
BYUNG SHIM-SSHI YOU SMELL

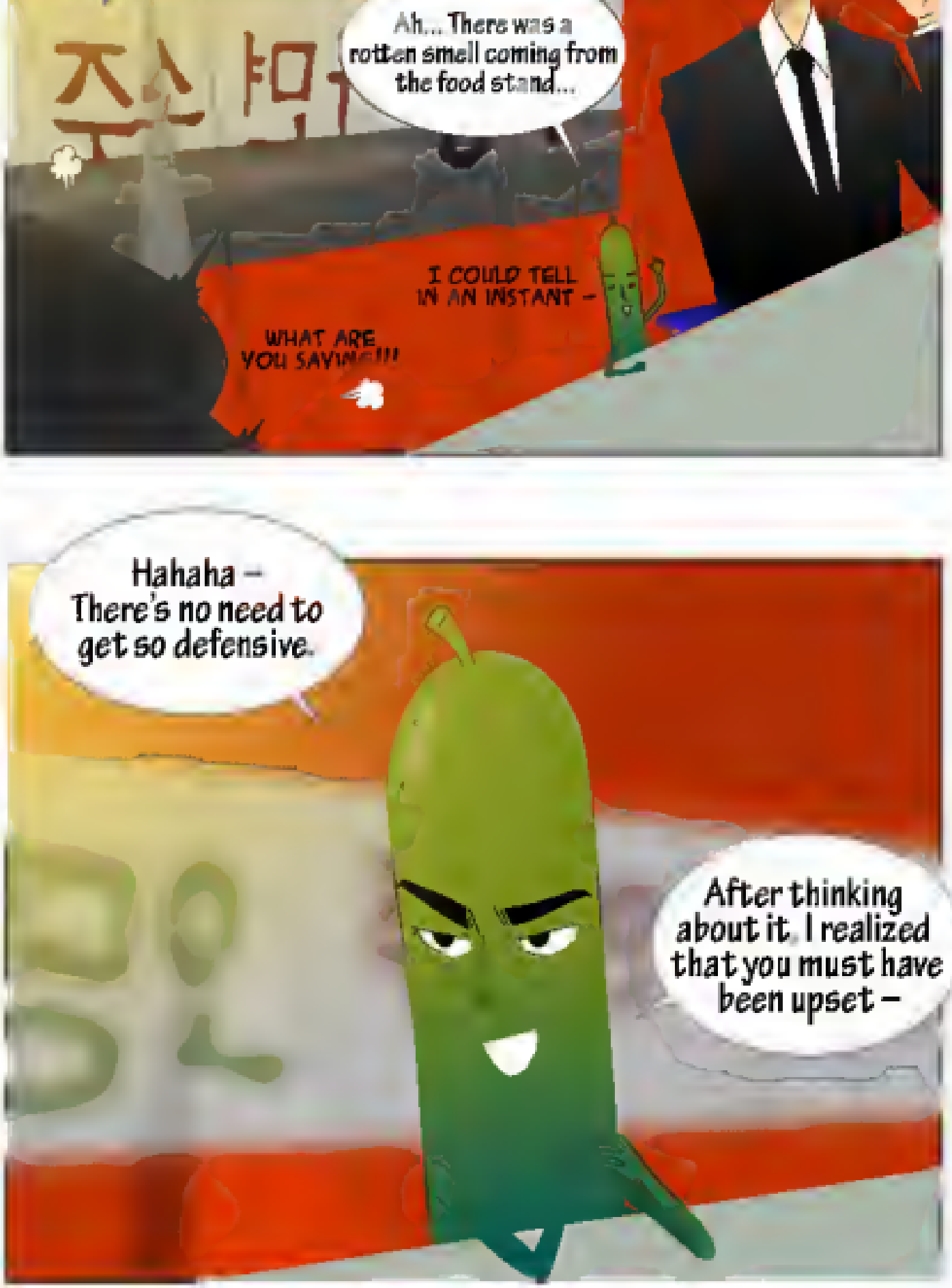
Ah... There was a rotten smell coming from the food stand...
I COULD TELL IN AN INSTANT -
WHAT ARE YOU SAYING!!!
Hahaha - There's no need to get so defensive.
After thinking about it, I realized that you must have been upset -

so we came to make fun of you -
WHEE -
VEEEEEET
Argh, you guys make me mad!!!!

Actually, Miss Oum Young asked me to comfort you. I happened to see him.

Just don't know why I should have to comfort you.

Well, I'm sure you'll know once you've been comforted you realize life~

Even if you fail someone to catch up for a hundred years, have you ever chanced up and done something?

Every time you fail, you're just consoled by people and keep acting the same way.

Now you don't have anyone to console you and have to live you realize life as a loner.

Even with Miss Oum Young, if you didn't work to love her you should have done your best while dating her.

It's the same as if you went to the play before the match even started.

AND SHE WON'T BE SO CONSOLING LIKE THAT ~

Shut.. Shut up!!!!

You think it's a fair, are long are you episode!!!! You bastard.. just watch!!! I'll get revenge!!!

What?!

Re..Revenge?!!! On me?!!

You.. you bastard..

100TH ENEMY WINNER

BY ~

You've won the title of 100th enemy ~!!

HEHH ~ REDCOIN!

Don't do that!!!

Hoo hoo hoo ~ That there are 100 guys who want to get revenge on me..

That I've made 100 losers of life..

WHAT~ HOW MUCH HUBRIS..

Anyway, when are you going to have your revenge? Kyu Sic, my schedule.

There are 3 days to free days.

I'M NOT FREE LIKE YOU, SIC!

Ah, that's right..

Wait.. Hiking called a relocation, it's something where you have certain plans at a certain time..

Don't explain it!!!! I know what it is! Fool!!

FOR SURE SO/SON DOESN'T KNOW ABOUT HIKING

So, what day would you like?

What the, what's that stain?!!!

Huh? Ah~ Don't misunderstand. This isn't what it looks like~ Solid thinks it is.

Blood, it is only blood. Even though I don't know whose it is.

I thought it was blood from the beginning, you bastard!!!

JUST WHAT DO YOU THINK IT WAS

I'LL JUST END YOU THEN IT WAS

Hm.. Tuesday looks better than Saturday after all.. No, they said the weather would be nice on Saturday ~

Anyway, you're saying that next Tuesday and Saturday are free..?

Then Saturday..

..is not it, why would I tell you when!!!

HIT~

I'm going to do it suddenly, suddenly I tell you!!!

What?!! Suddenly?!!

Tho.. this bastard.. he's going to melt my heart...

That isn't it, you jerk!!!

BA-DUM BA-DUM SUPPER POWERFUL

WOW, I'M ALREADY TREMBLING ~

A PAIR OF LOVERS "LUB-DUB" SOUND..

Be pressured bastard, I'll turn you into a pool of blood.

Just wait for the revenge that will paint the waters red with your blood.

No.. I'm a cucumber so I don't have blood

A real revenge is impossible.. unless you want a green one..

I WON'T.. I'M GOING TO HAVE DEFENSE

What, what's with this fresh revenge?!!!!

Since you feel like you're missing out, how about make Byung Shin-wook into a pack of food.

How is me becoming a pack of blood revenge?!!!

It's what you COMPLETELY DO.

Ah

It's a win-win.

Well then just do it whenever you want. Even though I'm really not expecting much

Lovers are always full of talk, but when it comes to actions they don't really do much

And supposing you had your revenge, you've been a loser all your life, so there's no way you'd win this time.

But if you still want to try, then feel free to at any time.

Yeah. I'll do it now you bastard!!!

Ack!!!

PUNCH!

Erk-!

Does this mean your revenge is over now?

CHANGED INTO A DEVOTED APPRECIATOR

Bring it on you bastard!!!!

Just know you're really going to die today!

Young man!! You can't fight in here!!

Ah.. We're not fighting or-

beating him up one-sidedly.

Huh...?

Player- If that's so that's good

Argh- You bastard!! You're dead!

Ack- Be prepared!!

Ah... I'm sorry for causing a commotion.

We'll be on our way now.

Ugh...

Dama...

I got beat up again...

That's right... like you said, I'm a loser...

And I always lose...

A wretched life that always has to be comforted...

But because of that...

I could win this time, right?

THAT CUE AWAKE IN ME A NEW, NATURAL FEELING

Huh...?

THIS GIVE ME TASTE...

OHOHO

RAW CROSSING is RECRUITING!

JOIN RAW CROSSING

HTTP://RAWCROSSING.COM

YAOI

writer/Drawer : RangTo

RAW CROSSING

http://rawcrossing.com

Chapter 12 - The scary shop

Be honest.
Did you do this?
Huh?

What the heck is this?!!
Who the heck did this to Suhn Young's shop?!!
Byu... Byung Shim...

Did you do this?
Why would I?!! No.! I'd never!!

I would never do such a thing to you!!!
Then I presume-
there is someone else who dislikes Miss Suhn Young
What?!!
What... did I do...

That would be the worst...

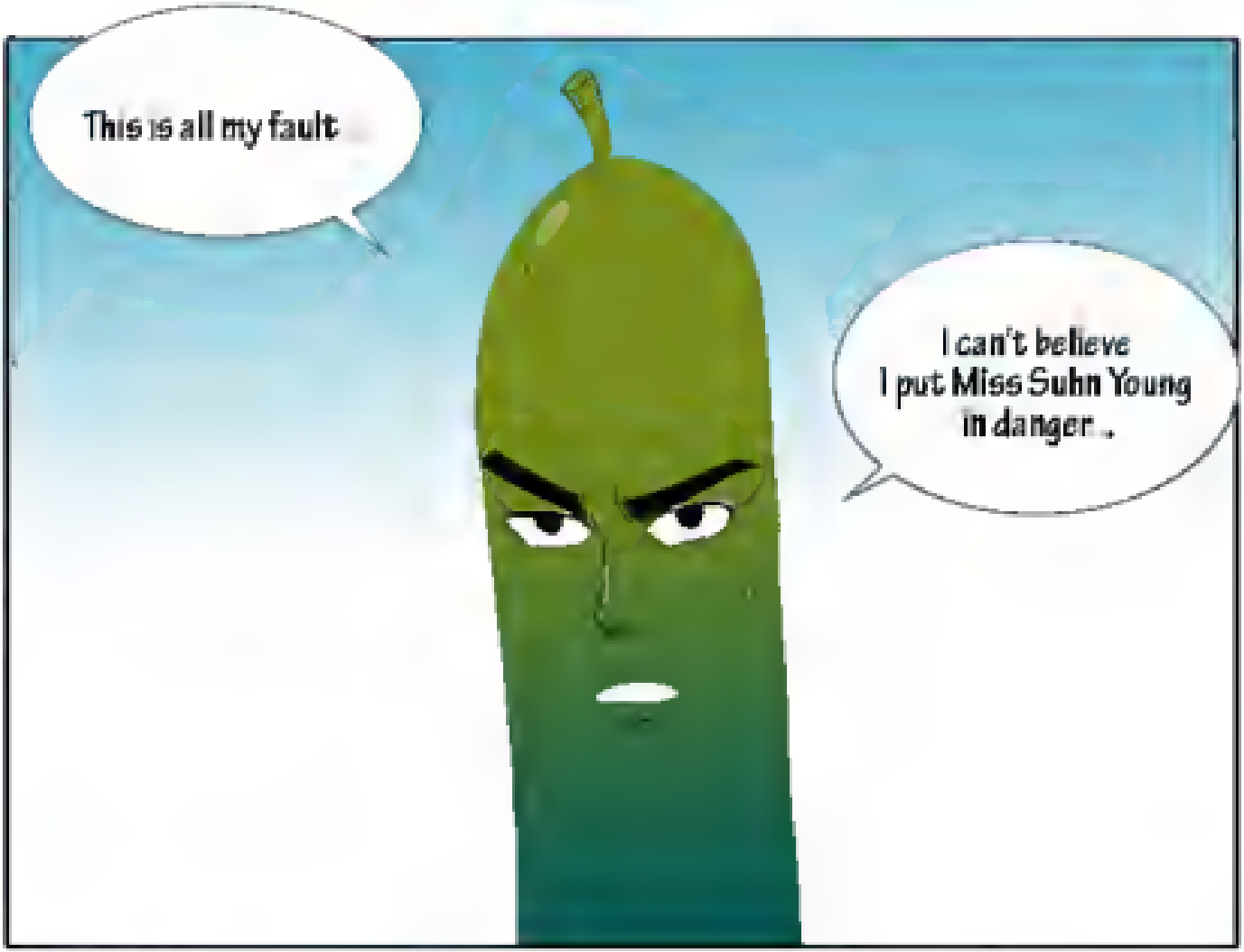
This is all my fault
I can't believe I put Miss Suhn Young in danger..

Yeah, that's right!! It's all your fault!! You stupid idiot!!
See what happens when Suhn Young gets involved?!!!
I'LL BASH YOU-

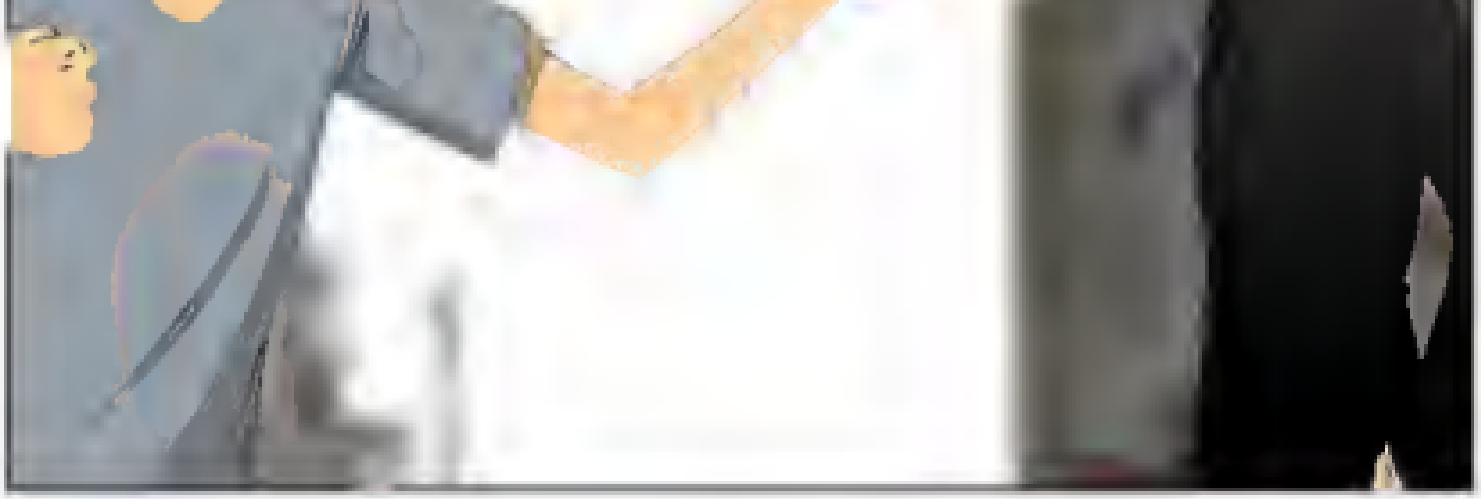

Don't worry, Suhn Young, I'll be by your side for 24 hours-
I'VE GOT NOTHING TO DO FOR 24 HOURS.
24 hours with you is bigger trouble for me
TAKE CARE OF YOURSELF-

Then how about learning self-defense?
Luckily-

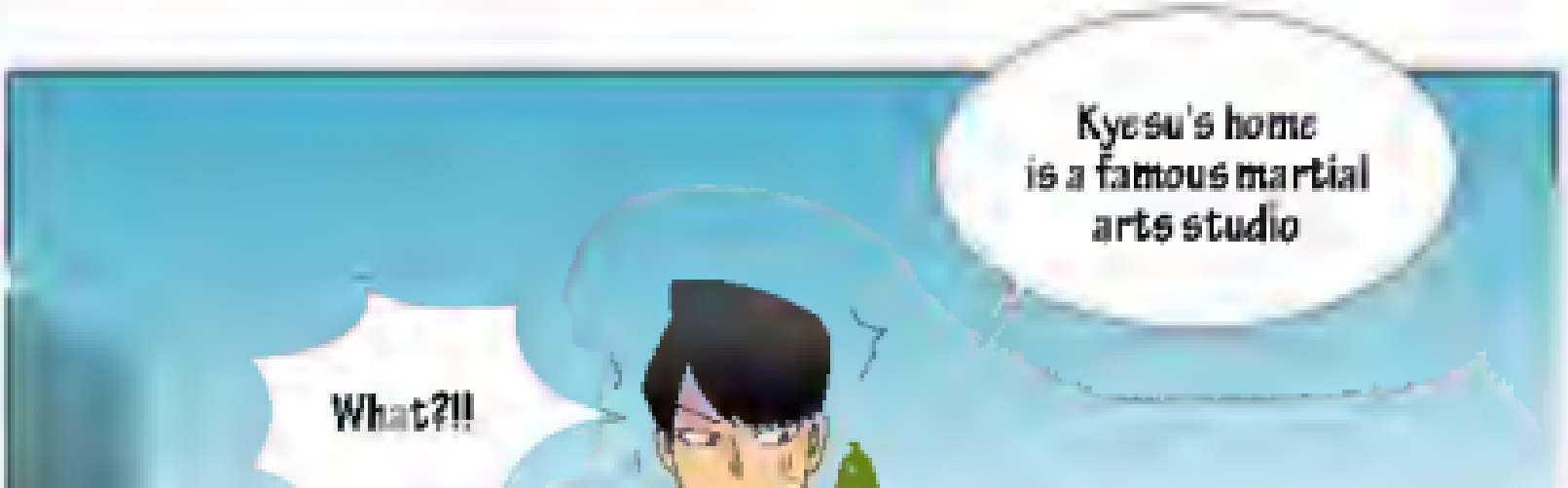
Kyosu's home is a famous martial arts studio
What?!!

Wow~ really?
A martial arts studio?!!

Er.. That's cr.. um..

TIGER
SELF-DEFENSE
& DIET
The place is famous for its embarrassing name.

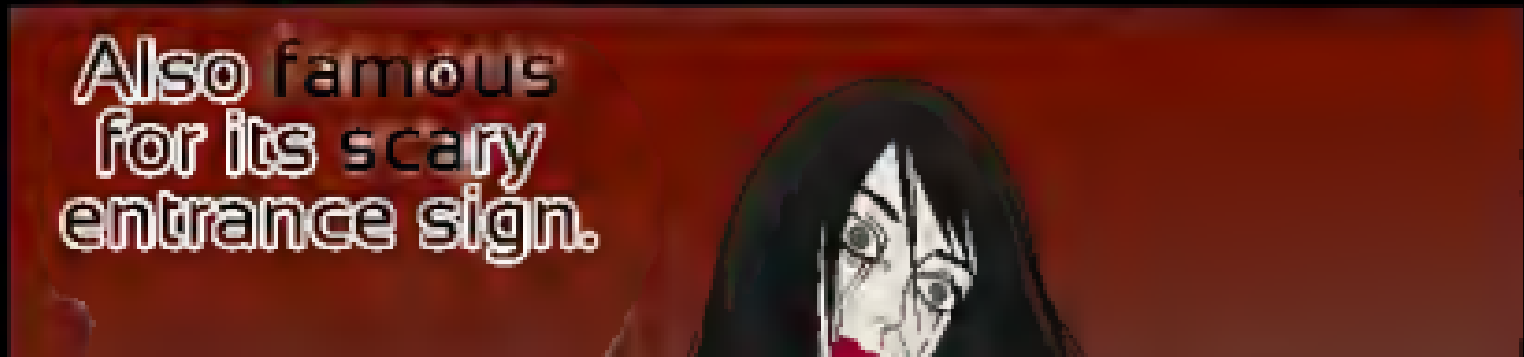
Also famous for its scary entrance sign.

Waaaaahh-
It's scary-
I WILL GET REVENGE
Far out-
this bloody world!!!!
Also famous for its instructor who is the town drunk.
<- KYESU'S FATHER.
Why...
is he like that again-

I... It is extremely well-known.
Yeah teach them something

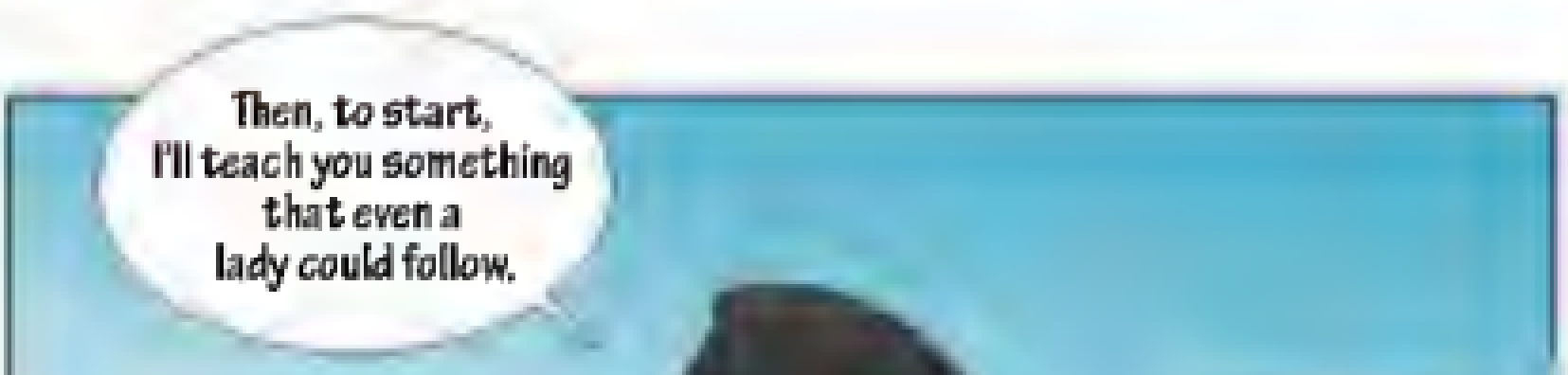
Then, to start, I'll teach you something that even a lady could follow.

A very simple kick

First, you imagine that this mannequin is your enemy-
then aim for any spot you like-

and simply tap it-
TAP

You can win easily.
PASAAAAYAAA

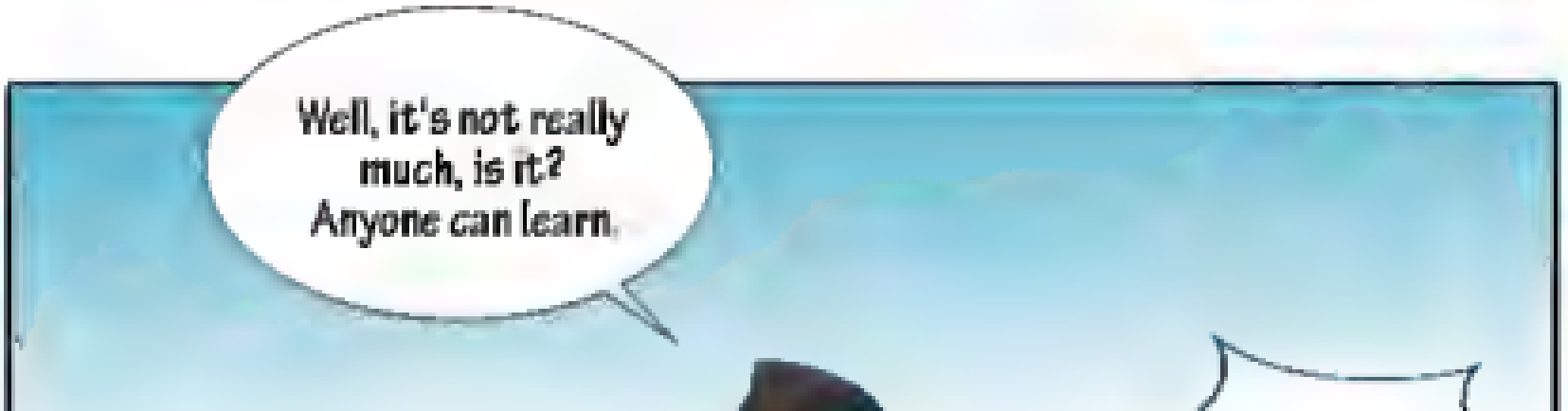
Well, it's not really much, is it?
Anyone can learn.

What do you mean?!! That's something NO ONE should learn!!!!
YOU THINK YOU WON WITH YOUR KICK?!!
There's something huge that comes out, other than your kick!!

Wow~ It looks very useful. And very easy to learn-
Are you serious?!!!!
What's this skill called?

What?!!
Ah...
the skill's name...
ER...
UM...
Kyesu....
This skill is called-
'Tiger Kick,' okay...?
The.
The name stinks~
!!!!!!
DON'T FORGET

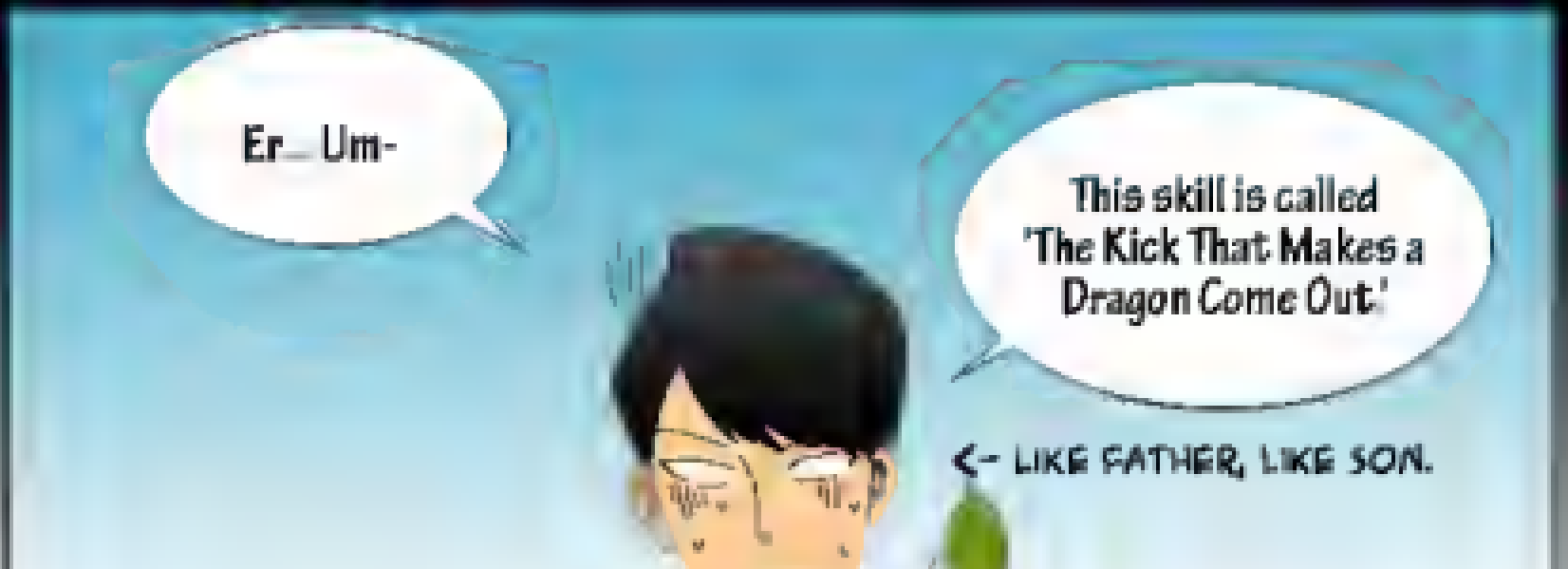
Er... Um-
This skill is called 'The Kick That Makes a Dragon Come Out.'
<- LIKE FATHER, LIKE SON.

The name's too honest!!!!
Well, since today was a bit dangerous I think you should go home
I'll clean this place up
YOU CAN PRACTICE AT HOME...
Yes, Suhn Young that's a good idea
Alright, then

The next day.

Miss Suhn Young. You were worried yesterday weren't you?
I thought you might be scared, so I set up a security system for you

Wow, thank you-
The first issue is, since this place is a flower shop, there are too many places to hide
Ooh, so pretty~
So, in case of enemies hiding between the plants-

I set it so that gas gets sprayed from the flowers
Uhhhhh-

And they might attack the counter, so-
I put a trap in front of it-
Miss, I want thi-
AAAHH!!!

and if anyone does something weird,
Sheesh, I'd better go...
AAAHHH!!!
BIBIBEEE

the cuckoo in the clock will accurately shoot them down.

And, finally so that we don't miss any escaping enemies
if you press this button
I'D BETTER LEAVE QUICKLY-
beep

BAM!
the shop will be launched
WHAT THE HELL ? ! ! !
GRANNYYYYYYYY-

Aaah!!!
What is this!!
IS THE HOUSE FALLING DOWN?!!!
RUMBLE!!

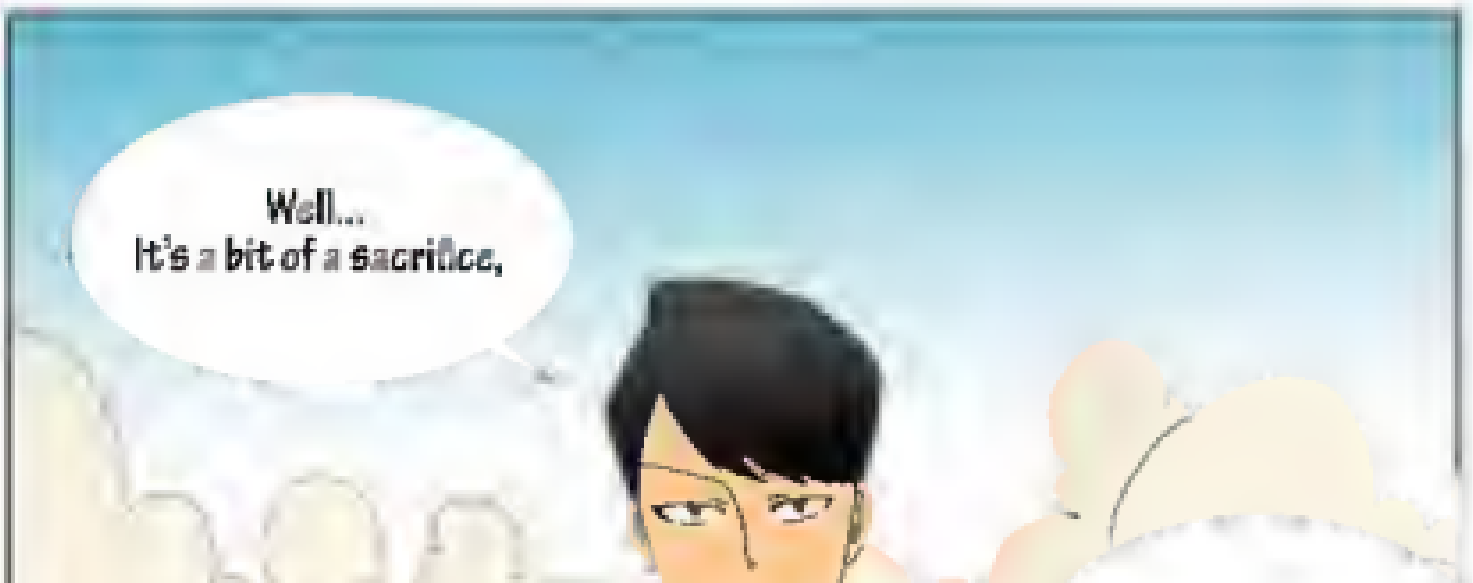
Well...
It's a bit of a sacrifice,

but the important thing is
safety...
You son of a...

What the hell did you do?!!!!!!
You F**********!!
BANG-
Thi.. This is The Kick That Makes a Swear Word Come Out"!!!

Miss. Suhn Young
You have a talent for kicking ..

I'd better be careful of what I say, now.
tremble-

RAWCROSSING.COM HOPE U ENJOY
RAWCROSSING

YAOI

writer/Drawer : RangTo

RAW CROSSING

http://rawcrossing.com

Chapter 13 - You are my master

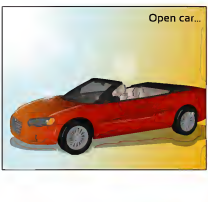

and -

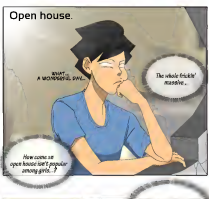

Aah-
TOO FAR!!!
Those idiots!!! I'll bash them the next time I see them!!!
THEY'LL IS SORRY!!!
If you're that upset, why don't you try studying at our martial arts studio?
Aaah- What the hell?!
WHOA! DID YOU JUST MOVE?!
Coincidentally, our place specializes in revenge.
JUST SAY THE WORD.
You're the enemy, you idiots!!!!

Fortunately, it's very close to here, so just come over. I'll give you a hype.
I'm not going!!! And don't try to bribe me with just 'chips'!!!
YOU THERE I'M A MICHELIN!!!
YOU OVERRATED THERE, ANYWAY!!!!

And what the hell! After destroying my house.
why are you in here?!! Piss off!!!
This house
was bought by Mr Hong
UNCERTAINLY WE HAD TO...ACTUALLY WE DUNNO...THEY IT...
CONTRACT
BY SOMEONE NAMED "MOM" OH
...Huh?

BAD CROSSING

...

Th... This?

Yes.

You said it was a ...dog?

"Dog" in his name.

THIS LOOKS LIKE A COCKROA...

YOU DISTRICT A COUNTRIAL, SO LOOKS AITEM A POMER.

Wa... Wait... Then...

FIRST MAN EVER !!!

AAAAAH!!!

RENTING IN A COCKROACHES HOUSE !!!!!!!

What the hell is this, idiot!!!!

Who said I'll accept this?!!

I accept. Yes~ I love it.

COCKROACH ON THE WALL!

Well, since we're going to renovate tonight away

Excuse, just hear with the noise. It will only take a day.

I HOPE YOU'RE WORKING TOO FIT MUCH...

DDDDDDDDDK-

DDDDDDDDDD-

DDDDDDDDK-

DDDDDDDDDD-

It was a bit scary, wasn't it?

KAKAOPAGE

No . The noise wasn't the problem..
Well, anyway, finally-
IT WAS SCARY..

it's finished.
What is this luxurious mansion?!!!!
ISN'T IT MEANT TO BE A COCKROACH'S HOUSE?!!!

How did you build this in a day?!!

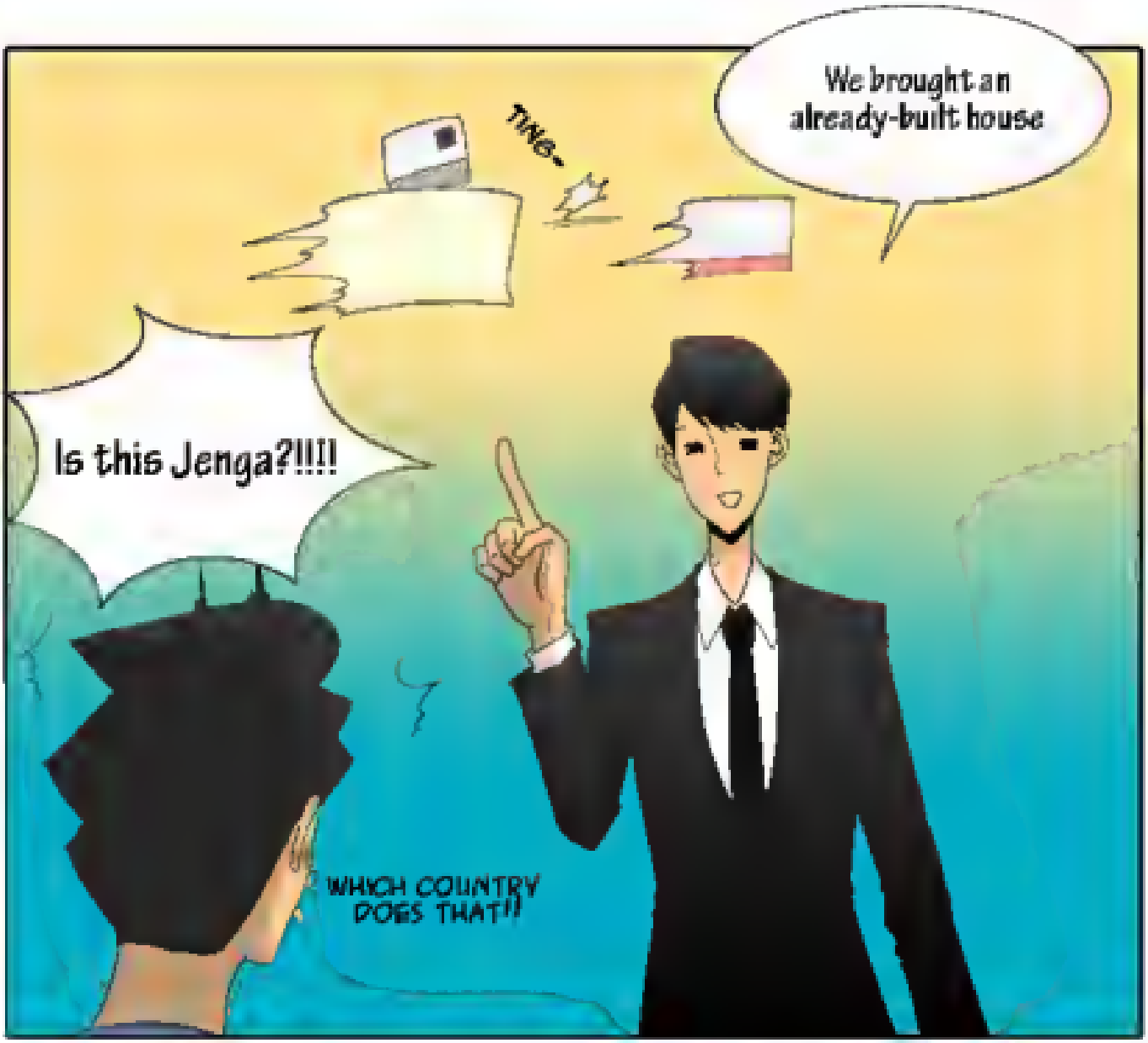
We brought an already-built house
TING~
Is this Jenga?!!!!
WHICH COUNTRY DOES THAT!!

Well, we didn't do much to your house, but since there were a lot stairs, we put in an ele-
ELEVATOR ??!!!

Wow~ It's an elevator!! HUR-

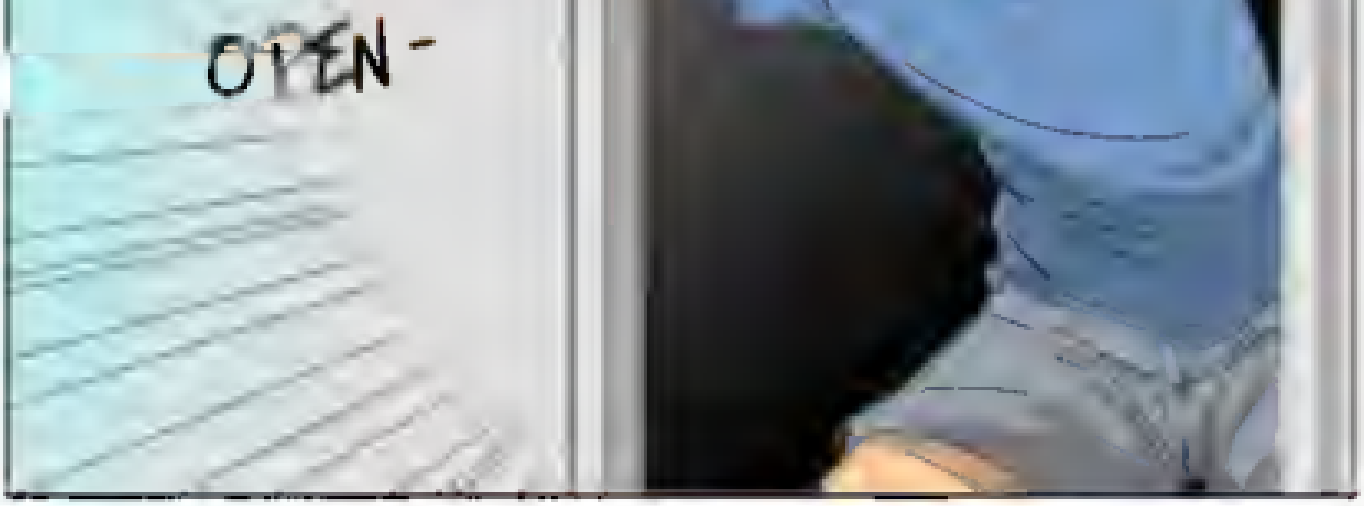
OPEN-

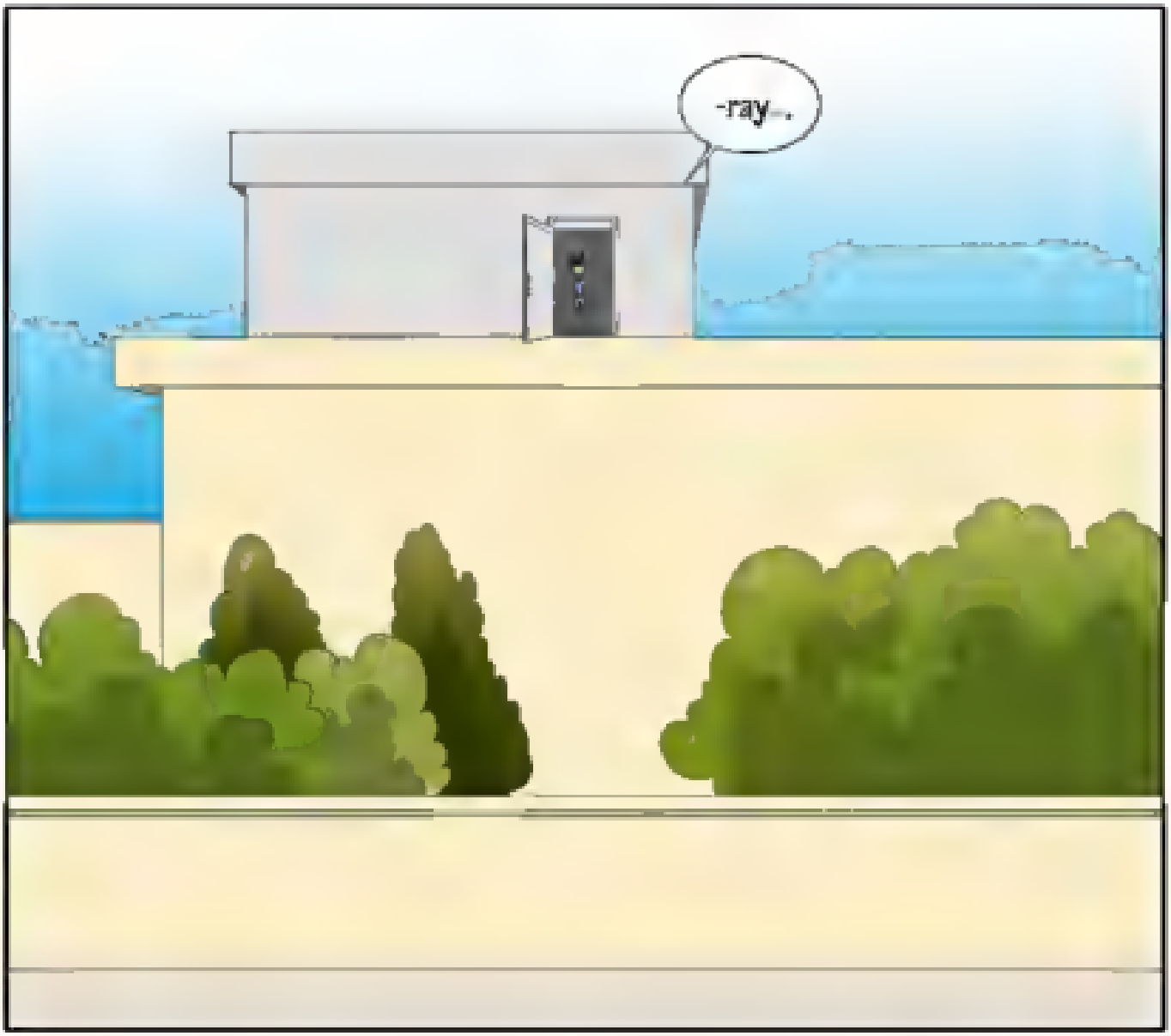
-ray...

...
wind-

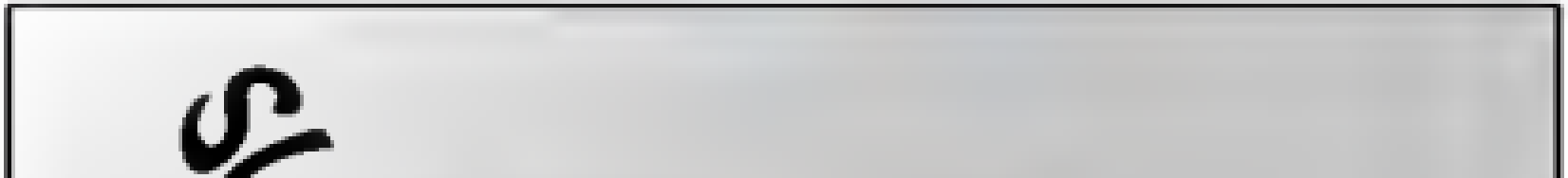

BAM -

Hey, do you want to die?!!!
What? It's fast and easy

Yeah, maybe it's fast and easy to HELL!!!!
WELCOME TO HELL

Hahaha~
It's the modern New York style elegance exit.
YOU DON'T KNOW HOW TO USE IT.
Huh? New York? Elegance?
WHAT IS THAT...

First, you stand in front of the door~

Uh,
I don't think I can
even do that...?

then you jump off
WHAAAT?!!!
What the hell!!!!!
jump
!

RAW CROSSING

RAWCROSSING

YAOI RAW CROSSING

writer/Drawer : RangTo

http://rawcrossing.com

chapter 19 - the house you live in

Well, I had something else to tell you...?
If you can't remember, go home!
Ah! Went to see you twice, I'll put Imsil's nephew everywhere!!!

your entire digestion system will be ripped out.
Just hang on. She will be over shortly.
Ohh! Give me anesthetics first, you idiots!!!

FAT CROSSING *Selling organs is illegal

*Kidnapping is illegal.

*Child cruelty is illegal

Even after all of this, you will still live another 50 years left.
That's how expensive the cockroach is
What the heck?!!! Don't you die!!!!!

self censorship

FLUTTER—

Hahahak-
What was that you idiot!!!

Speak for yourself, you dum.
Mr. Byung Shim-
....
Sorry.
YES.. I WAS RASH..

I apologize, but-

you had better die
I knew this would happen!!!!!

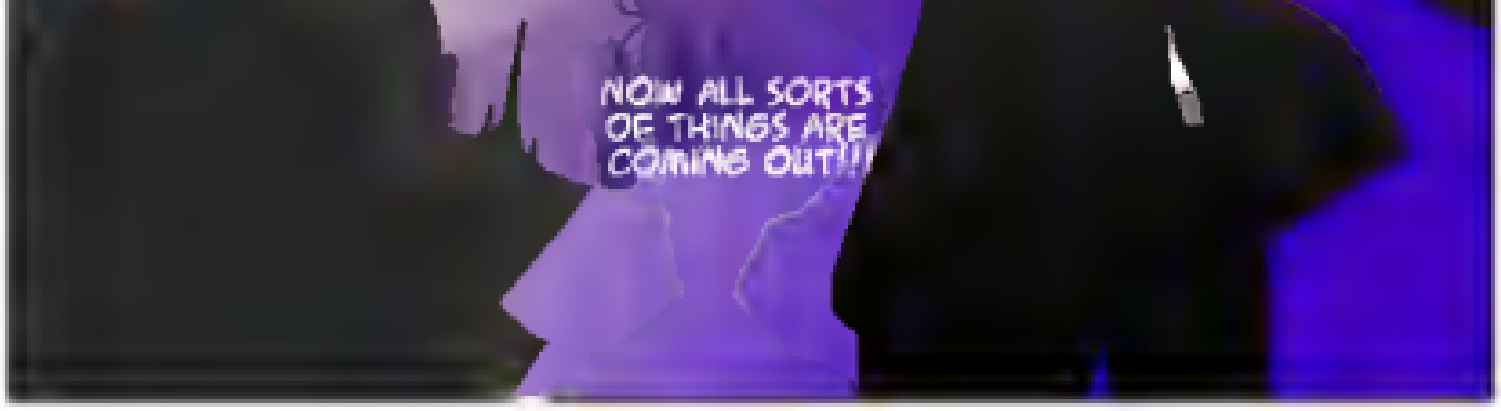
NOW ALL SORTS OF THINGS ARE COMING OUT!!!

Oi!! Wait!!!
Why are you doing this to me when you killed it?!
What did I do?!
You devil!!

Aaarrrghhhhh-

I THINK I JUST HEARD A SCREAM...

I wonder what happened to Byung Shin. Was he kicked out of the new house?
He probably doesn't have anywhere to go... Although I try thinking positively-

the fact that the homeowner is 'Dog' is bothering me...
DOG
DOES THAT MEAN HE'S LIKE A DOG..?
Whatever! I'll just have to go visit!!!
SIGH-

Ah...

He's fine...?
I DIDN'T HAVE TO HIT HIM...
ENERGETIC

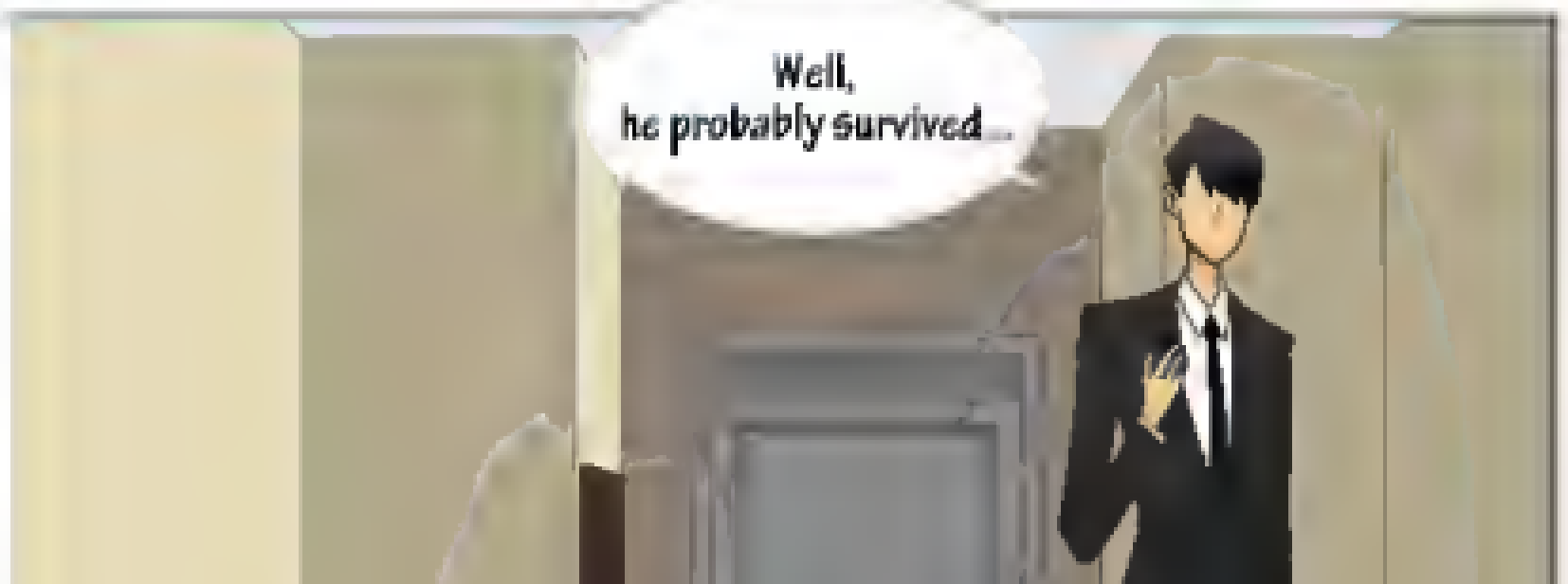
Well,
he probably survived...

Open this when you wake up
I DOUBT YOU CAN HEAR ME, THOUGH...

Uhhhh...
Wh... what the...?
I think I saw my dead grandfather, just now...
WHAT THE HECK DID I SEE...

Huh? What's that?

Ohhhhhhh!!!

Rice cake!!!
What's this note-
It's a present.
And there is an elevator if you go to the storeroom.
P.S - Try to use the exit if you can.
Huh? Really?

Uohhhhh!!!!
It's an elevator
!!!!!

You. . are good man,
after all..?

HOPE YOU ENJOY~

It was made just for me?!!
Oh yeah~ oh yeah! It's mine!!

DING-
Huh?
DDDDDDDDK-

What do I have to change elevators?

WHAT DID THEY DO TO MY BASEMENT?!!

D.. don't tell me I have to go on 8 elevators just to go outside or something . ?
I HAVE A BAD FEELING..?

Huh, weird.
How come it's so dark?
Is it like a
power saving mode?
What?
Why's the roof opening...?
WEEEING

Huh?
Th.. that's ..

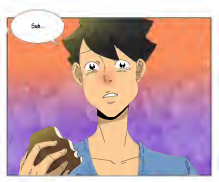
Suh...

Suhn Young...
WEEEENG!
GARBAGE

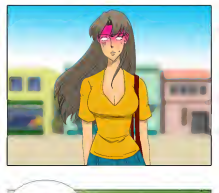

You were worried about me weren't you...?
YOU SILLY~
That's right, I do. Jeez. You were quite surprised, weren't you...?

What?!! Y...you live in there?!!
No, more importantly, what on Earth are you doing?!!

Ah, this was on the floor
IT'S RICE CAKE
Do you want some? It's nice.

Why would you eat that, you dumbass!!!!
DON'T JUST WATCH!! HELP ME!!
-POW-
Ahh!! Wh... why are you doing this?!!

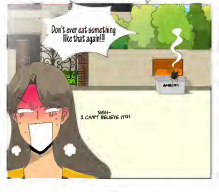
Don't ever eat something like that again!!!
AHHH!!!
NOOO~ I CAN'T BREATHE!!!!

Suh...Suhn Young...

You really hate mice either, don't you...
GARBAGE

IF YOU DIDN'T LIKE IT... JUST SAY THAT, IDIOT!!!
GARBAGE

HUH?!

YAOI RAW CROSSING

writer/Drawer : RangTo

http://rawcrossing.com

Suh Suhn Young .
You really hate rice cake, don't you.

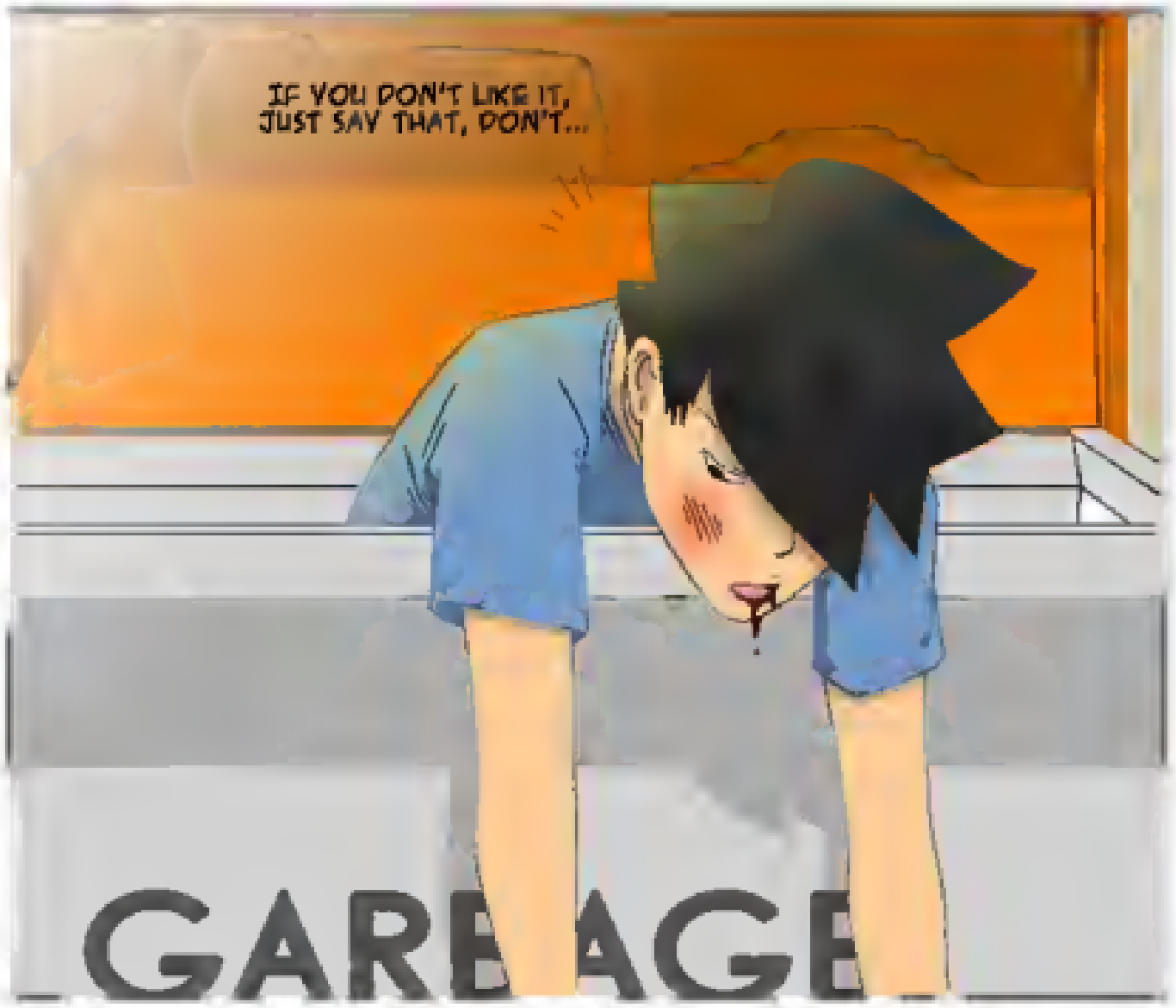

HUH?!

Chapter 15 - shopaholic

Those idiots...

I was wondering what they would do on non-working days-

SHOULD WE BUY THIS, TOO?
AH, YES, THAT TASTES GOOD
How dare they go out on a date at the department store?!!!

They're just going around buying anything because they're excited-
THEY DON'T KNOW HOW SCARY CREDIT CARD BILLS ARE-

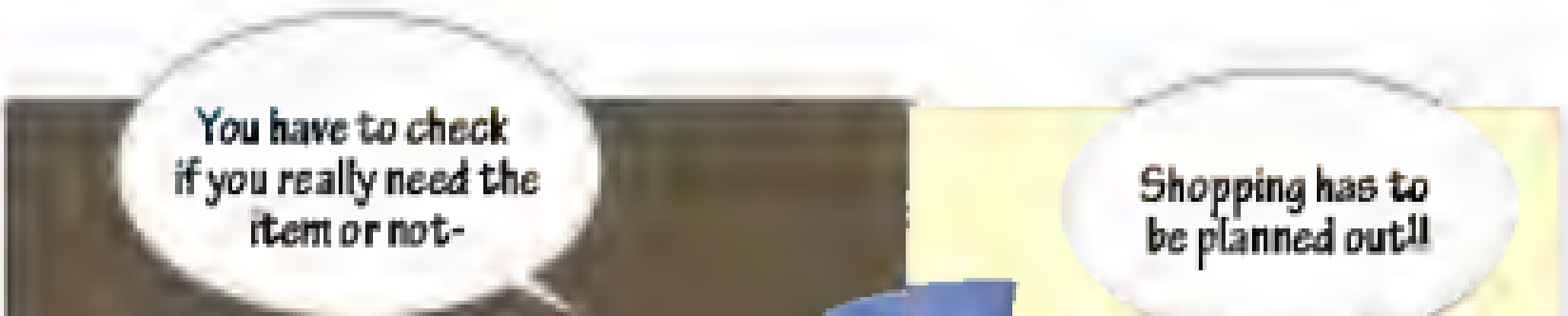
You have to check if you really need the item or not-
Shopping has to be planned out!!

HUH?

Mr Isang, are you good at cooking?
I'm much better at being food that cooking it..
HUH?

SHOOT-
WHAT!
HUH?
dodge-

Damn it!!
So close-
Buy some Space Waste - waste gathered from outer space-
ONLY $1-

What was that?
STARE-
Wow~
That looks really useful,
I'll take 10
You're really going to buy it?
MUST BECRAZY! LOL
SWOOSH -

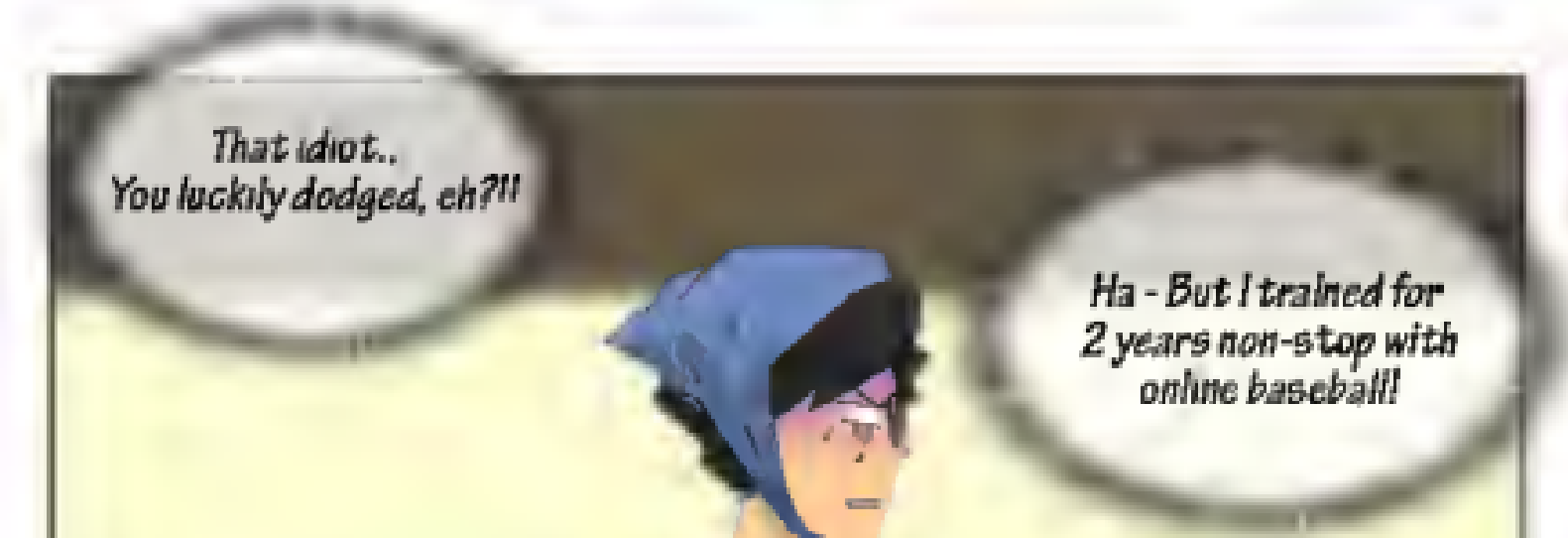
That idiot..
You luckily dodged, eh?!!
Ha - But I trained for 2 years non-stop with online baseball!

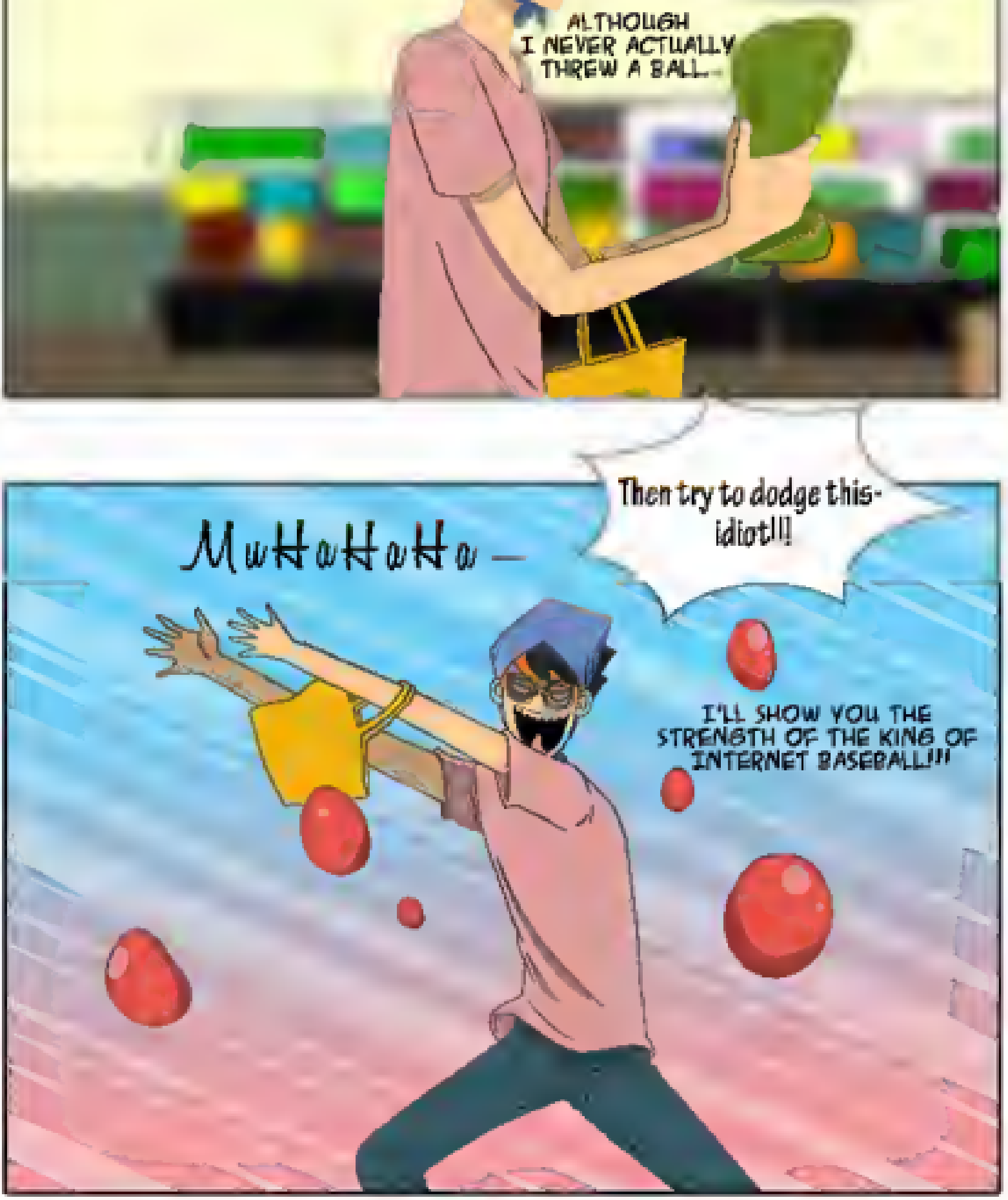
ALTHOUGH I NEVER ACTUALLY THREW A BALL...
Then try to dodge this- idiot!!!
MuHaHaHa—
I'LL SHOW YOU THE STRENGTH OF THE KING OF INTERNET BASEBALL!!!

SHOOOO-

HUH?

It's dangerous- Dodge!!!!
Aaaaaahhh!!!

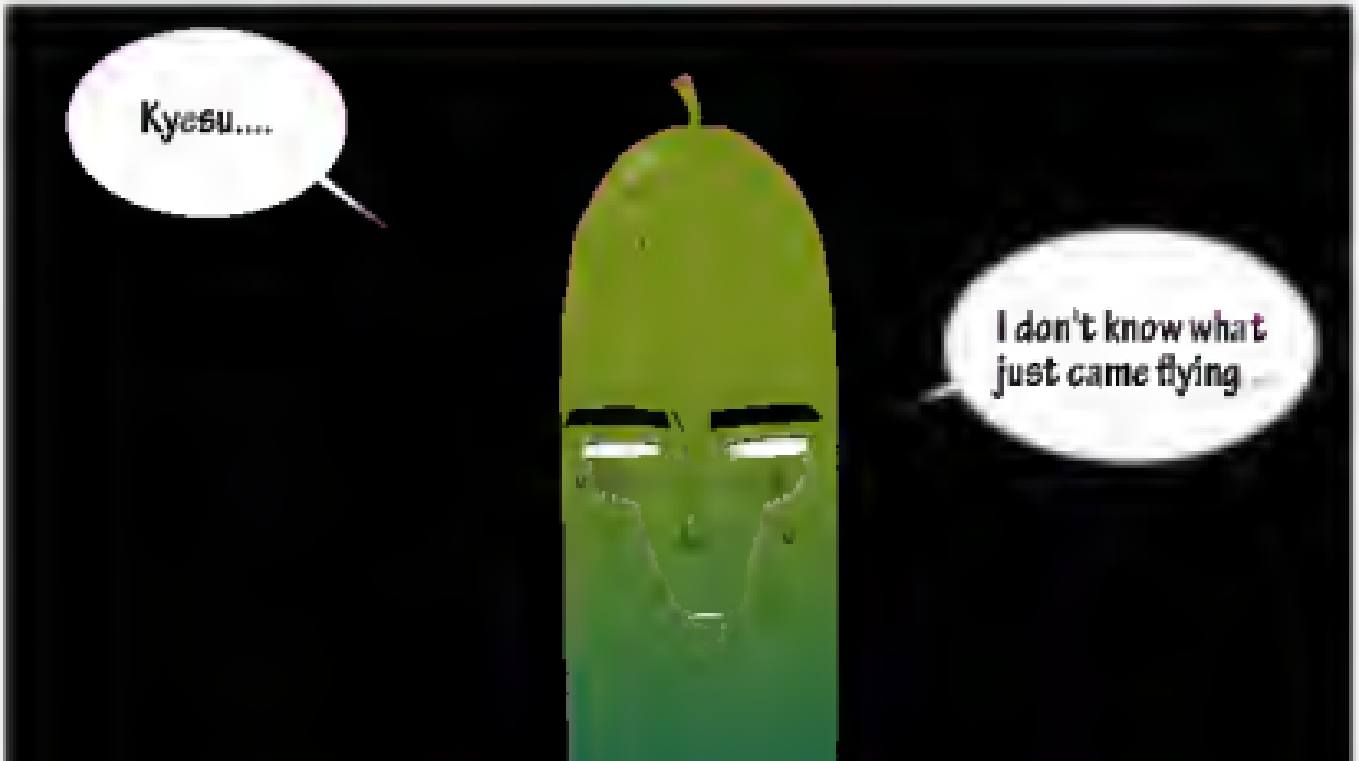
Kyesu....
I don't know what just came flying ...

but wouldn't it have been better if she just got hit by it . ?
I apologize.
Er...
I put too much power...

IT WAS TOO SUDDEN...
N...no...It's fine.

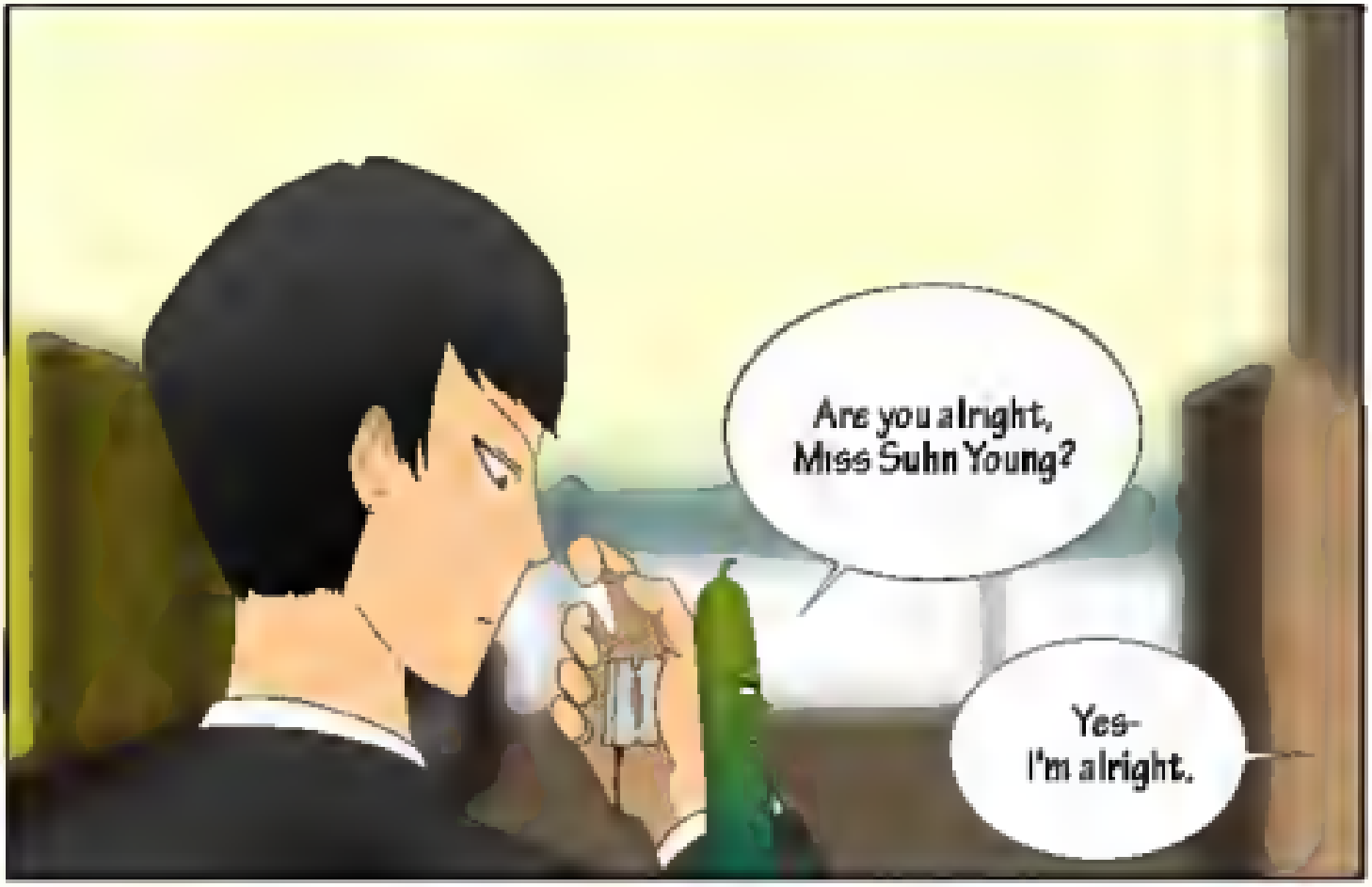
Are you alright, Miss Suhn Young?
Yes- I'm alright.

Who keeps doing that?
WHO?
STARE-
Give me 10 more- I love it
HOW YOU KNOW...
TURN-
Hoho- your home must be a garbage bin-
Ah, do you like curry, Mr. Isang?
I REALLY LIKE CURRY...
Wait, where are you going?!!
TO GET HIM...
SNEAK-

Huh?

RAW CROSSING

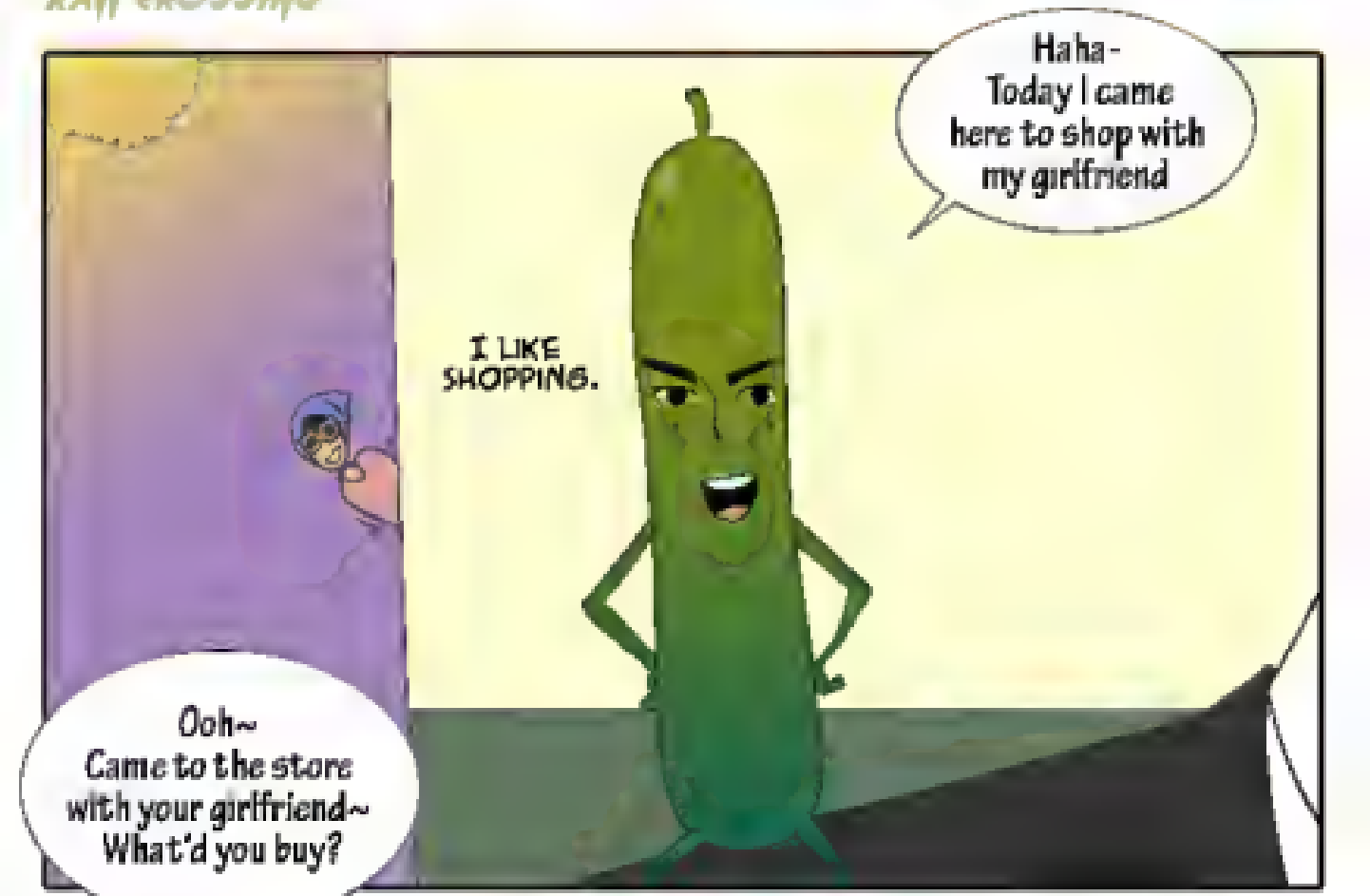

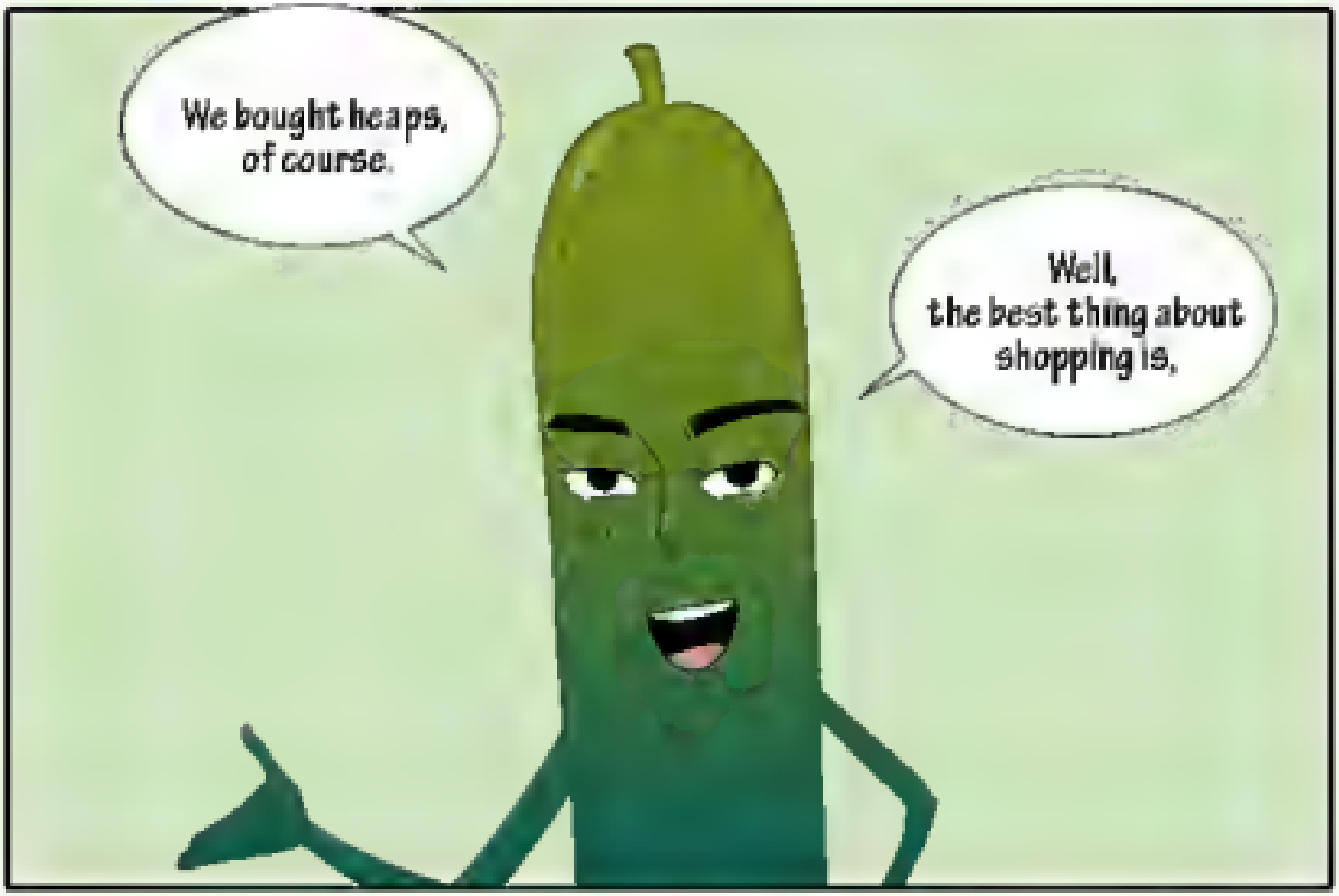
We bought heaps, of course.
Well, the best thing about shopping is,

obviously, the foo...

글래머천국
19
19
젖소부인 감사합니다
19

This is the "good thing" about shopping ...
Ob..obviously this...??
Hohoho-hoho... ho... ho
What is this ?!!!

Er.. Um .. This is ..
What the heck~ I didn't pick these really!!
KAKAKA~

... Yes... I picked them.
Mr. Isang is innocent.

Kya... Kyasu-
Mr Isang has already read all of them.
What are you saying?!!
I NEVER!!!
ALL OF THEM?!!
HE IS INNOCENT.
throw-
-POW
Aah!

Gah-
that idiot...
Since Suhn Young
isn't here,
they're in big trouble-

I knew I'd get this chance,
so I brought a roller from
the kitchen section
HEHEHE-
I'M SO SMART

Hehehe-
I'll attack you from behind
Not now, of course .
SPORTS
-SWOOSH-
I CAN HIT
100 PEOPLE.
Hehehe-
You're finished as
soon as you leave this
department!!
Ooh~ I like this
baseball bat
Wow-
I really want these-
WEAPONS
CHING-
CHING-
Hmm... Maybe not
here either...

WHY IS THAT IN A DEPARTMENT STORE?

PORTABLE MISSILES
Wow~
It's a very convenient portable missile
Why the hell is that here?!!!
OH- THIS LOOKS NICE.
DAMN

We have "Bash Sausage"~
Come and try it-
It's a new health food
from the best sausage company, "Bash Sausage"-
ARE YOU A CHILD?
stroll-

It's Tofu-.
Huh...?!
HOW COME..
You're extremely disappointed!!!

I like tofu as well, however...
TOFU IS HEALTHY
IT FEELS AS IF I WAS FOOLED..
Now!!

Eating tofu without knowing that I'm after you-

Good-bye, losers!!
Huh?
WAIT, WHAT'S THIS LOSER ENERGY?!!
GRAB—

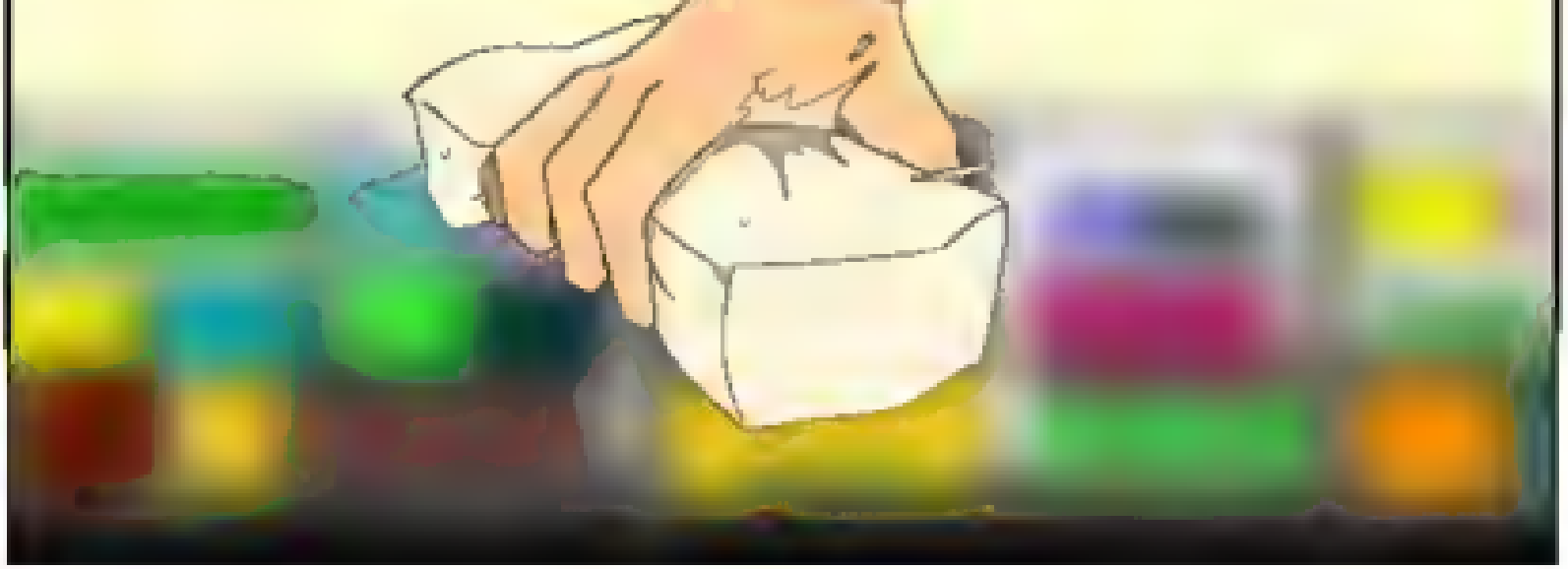

Who's there?!!
CHUCK

SHOOOOOI
Wha...

What's this...
CUT-

Tofu...?
BANG!

Whoever it is-

if you do not want to actually die this time-

you had better confess right now

Muk!!!!!
It's muk!!!!
No!!!
That's really going to kill me!!
I NEVER THOUGHT MUK WAS THIS SCARY!!!
MUK, JELLY-LIKE KOREAN FOOD THERE ARE SEVERAL TYPES, & IT CAN BE MADE OF GRAIN, BEANS, OR NUT STARCH
If you own up to it now, I will take this as a joke and not hit you
but if you do not, then I will at least break your bo

Just.. before..

I thought you said that you wouldn't hit me if I showned up...
I hit you because the way that you came out annoyed me.

Well, I know what you were trying to do
No, I really was jokin...

You were trying to keep us from eating the tofu to make us develop a protein deficiency...
I never made such a dumb plan!!!
S→ SCARY KID..
Well, since you claim it was a joke I will let you go. Next time, however, I won't.

RAW CROSSING

Where have you been-

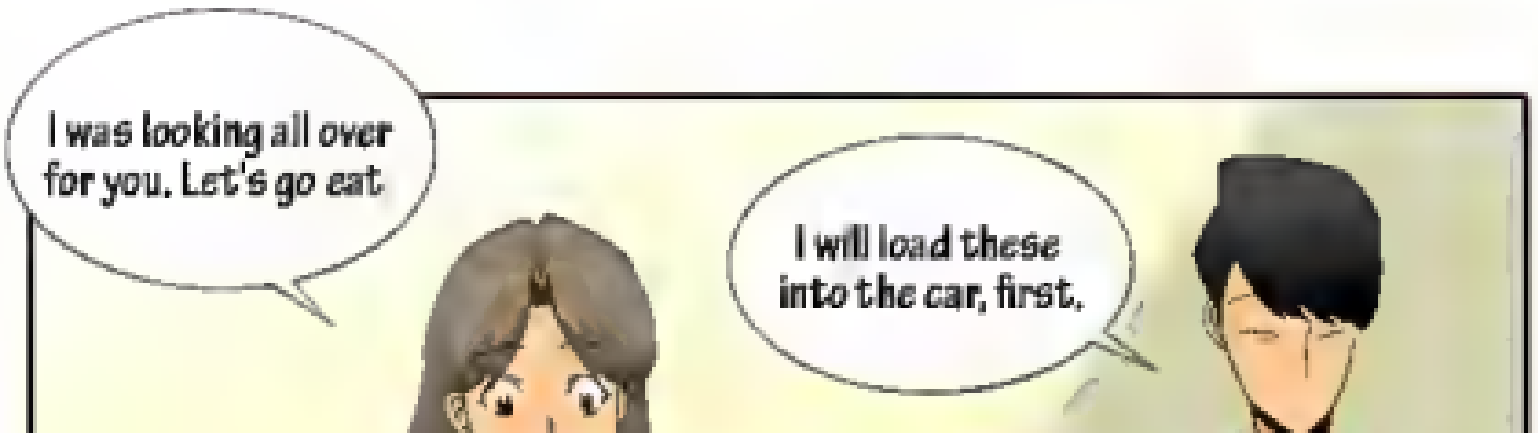

Ah, I'm sorry

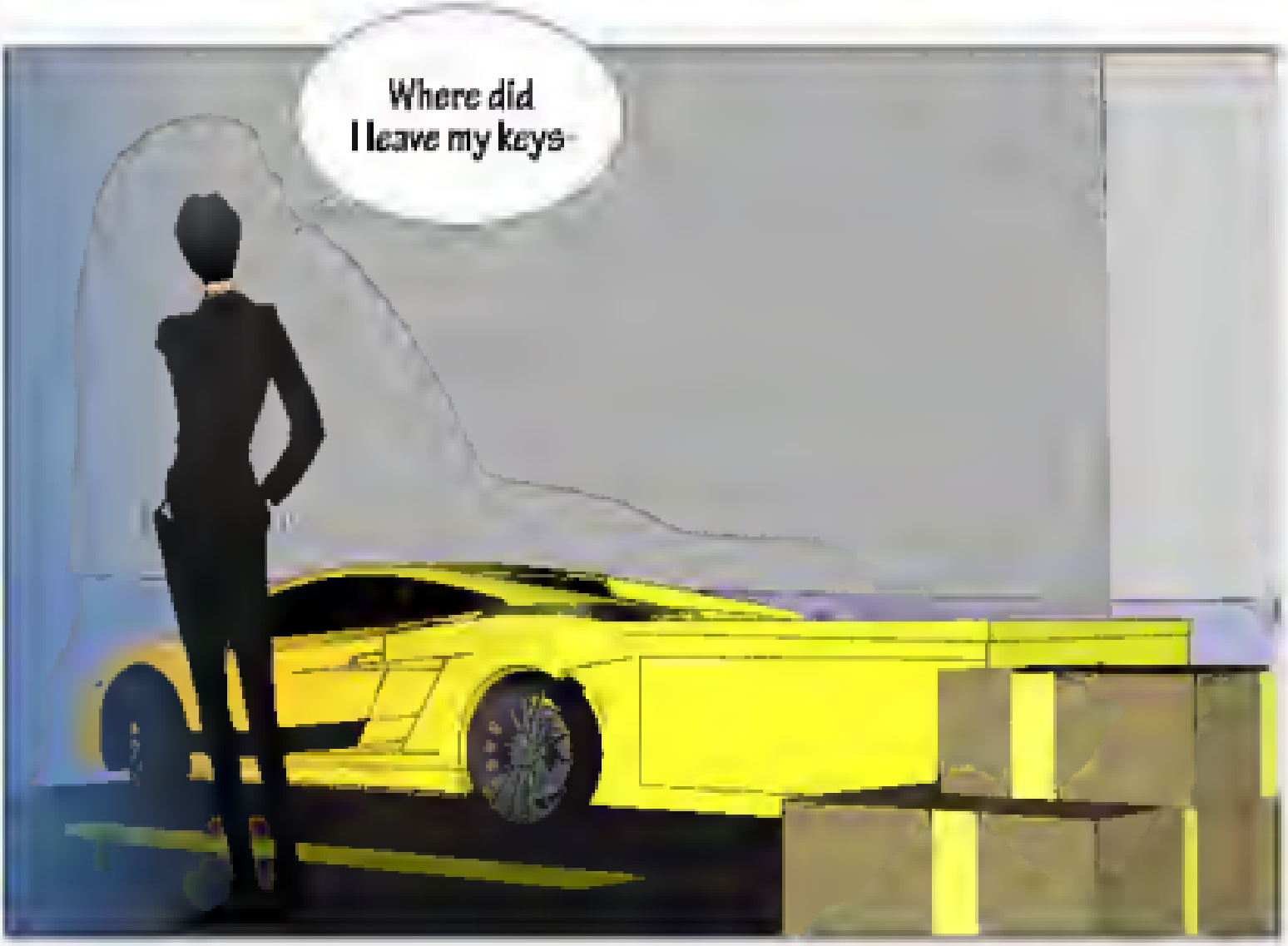
Where did
I leave my keys

Click -
Huh?
...!!
Wh... what is this...
Huh?

Hahahahahah-
Playing with fire.
It's a joke,
so let me go.
FLARE UP
FIRE-
BLAZE-

POW-

Th
that son of a .
GARBAGE
I can't see if you hit both of my eyes!!!
You're lucky I'm this town's navigator.

Suh...
To Byung Seon ~
I wore shopping because I thought you didn't like anything to eat
There is only one box left because the rest got burnt for some reason
Have a nice meal
And never contact me again
Suhn Young..

Shopping should be planned.

WWW.MANGAFOX.ME
FAWCROSSING

YAOI RAW CROSSING

writer/Drawer : RangTo

http://rawcrossing.com

episode 16 - the encounter that went wrong

I should get rid of this
THROW-
What are you doing,
NOOOOOO~~!!!!

Don't worry
I threw it at someone
cold and hungry ..
HEHE-

DON'T TRY TO LOOK LIKE A GOOD PERSON!!!
THAT'S ME, YOU IDIOT!!!!!
PISS OFF!! And never come back!!
I'm busy, so don't call me!!
HA!

Damn...
All I have left is this...
A BIT ROTTEN,
OR COMPLETELY ROTTEN...

Well, should I try
frying it?
It won't kill me
if it's cooked.

IT DOES KILL...
Wh... what the hell... this is just well cooked trash...
What should I do with it...?

...
A fan meetin
at 4 o'clock

Is it this building.

Hmm...
I guess I'm too early.

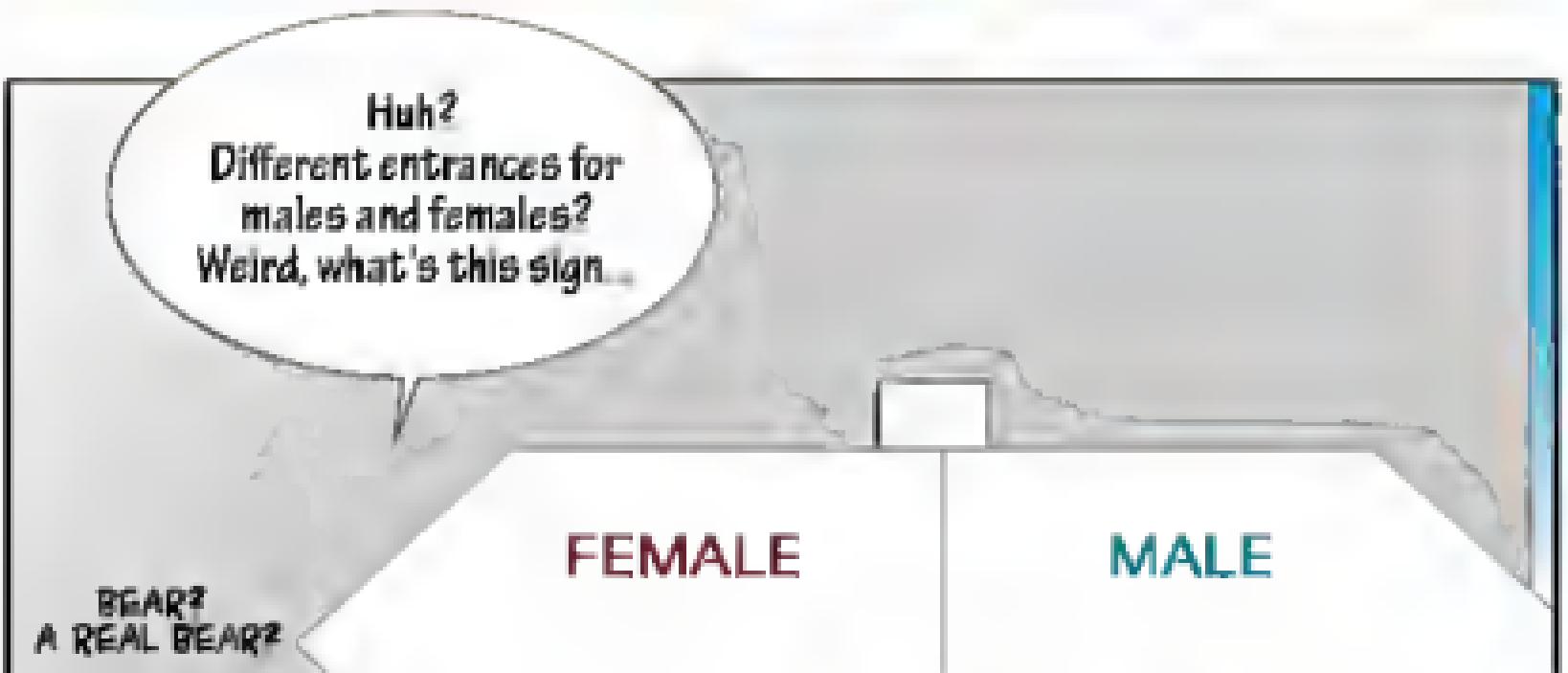
Huh?
Different entrances for
males and females?
Weird, what's this sign...
FEMALE
MALE
BEAR?
A REAL BEAR?

Enter Here.
If you really must....
*Bring a bear.
WHAT BULLSHIT...

Is it just me, or is the way in very difficult ..?
UH-

Phew-
I finally made it...

All I did was get here, and I'm already like this ..
FEELS LIKE I'VE ALREADY LOST...

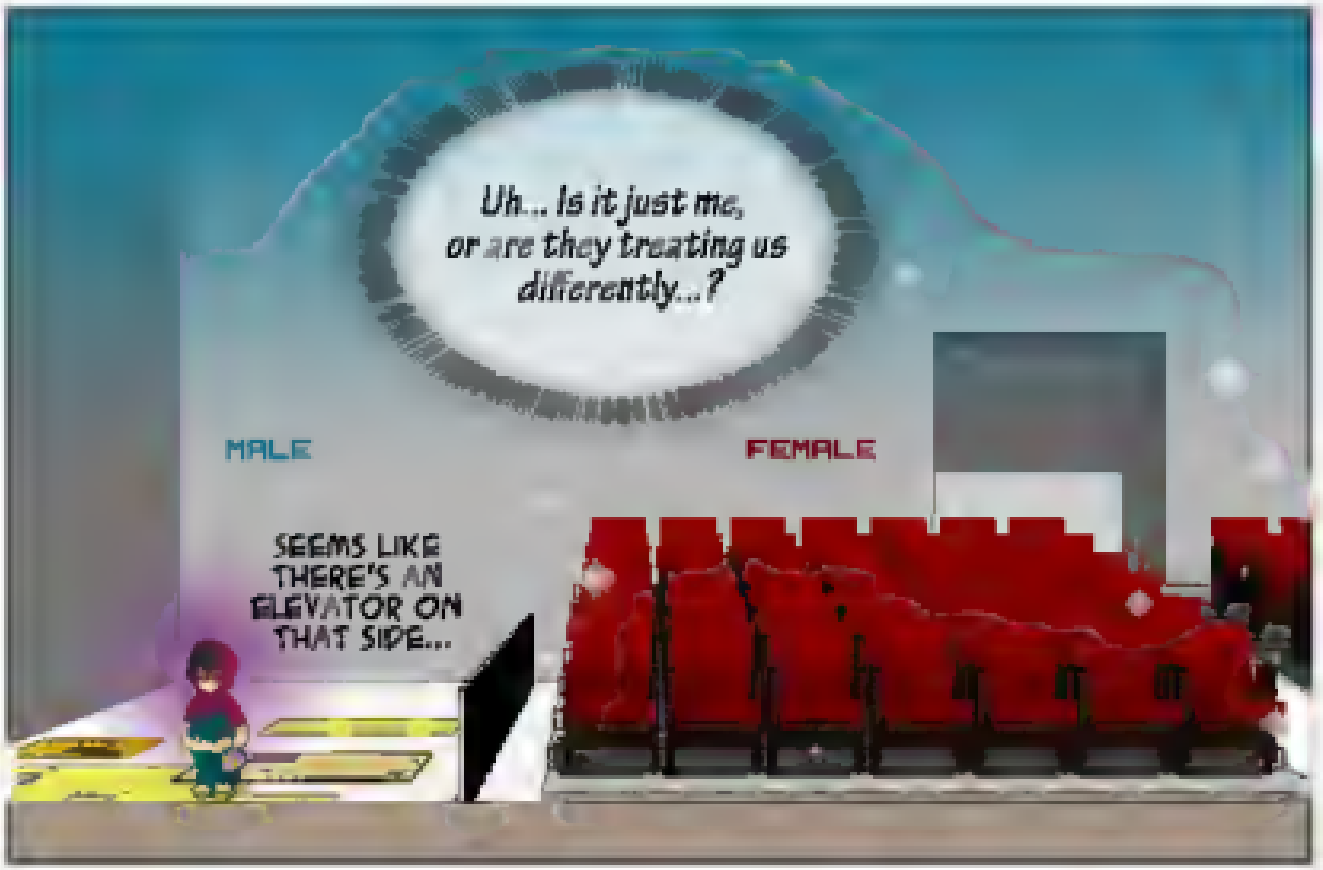
Uh... Is it just me, or are they treating us differently...?
MALE
FEMALE
SEEMS LIKE THERE'S AN ELEVATOR ON THAT SIDE...

Hehehehehe-
HUH?!!

FAN CROSSFIRE

I PACKED IT WITH EFFORT!!! EAT IT UP!!!
ARE YOU GONNA IGNORE A FAN'S EFFORTS!!!
Oh... Cucumbers can't cut such things.
It's pretty cool, actually...

FREE CROSSWIRE

I gotta do what I can-
TADA-
GRATER?!!!

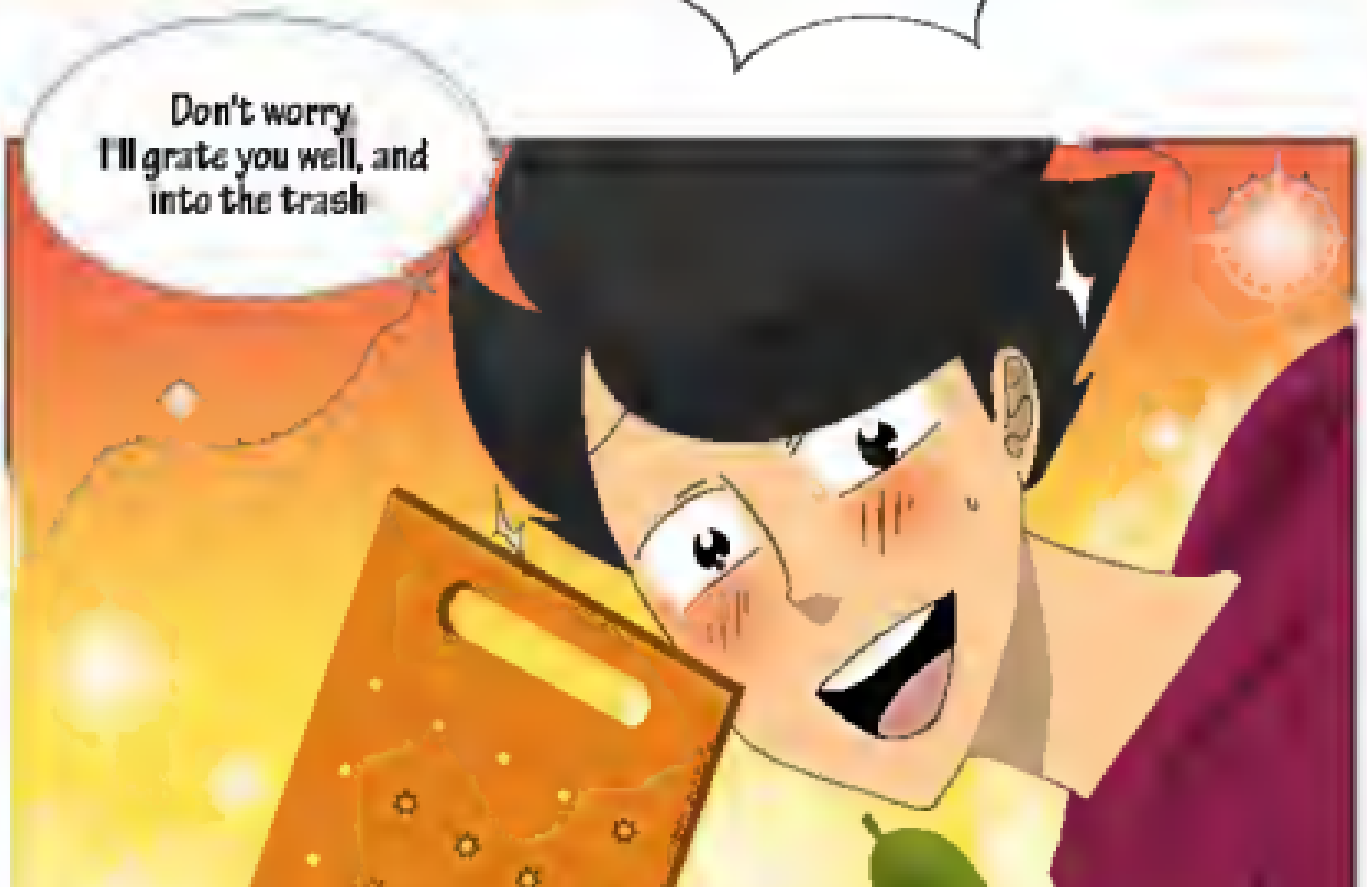
Don't worry
I'll grate you well, and
into the trash

GAH...
GAH!!!!
SMASH!
AH...

F***...

Really..

The cold and hungry one was Byung Shim after all
I ARRIVED JUST IN TYME...
Dude...
...

This is the result of greed... Be a more mature fan from now on...

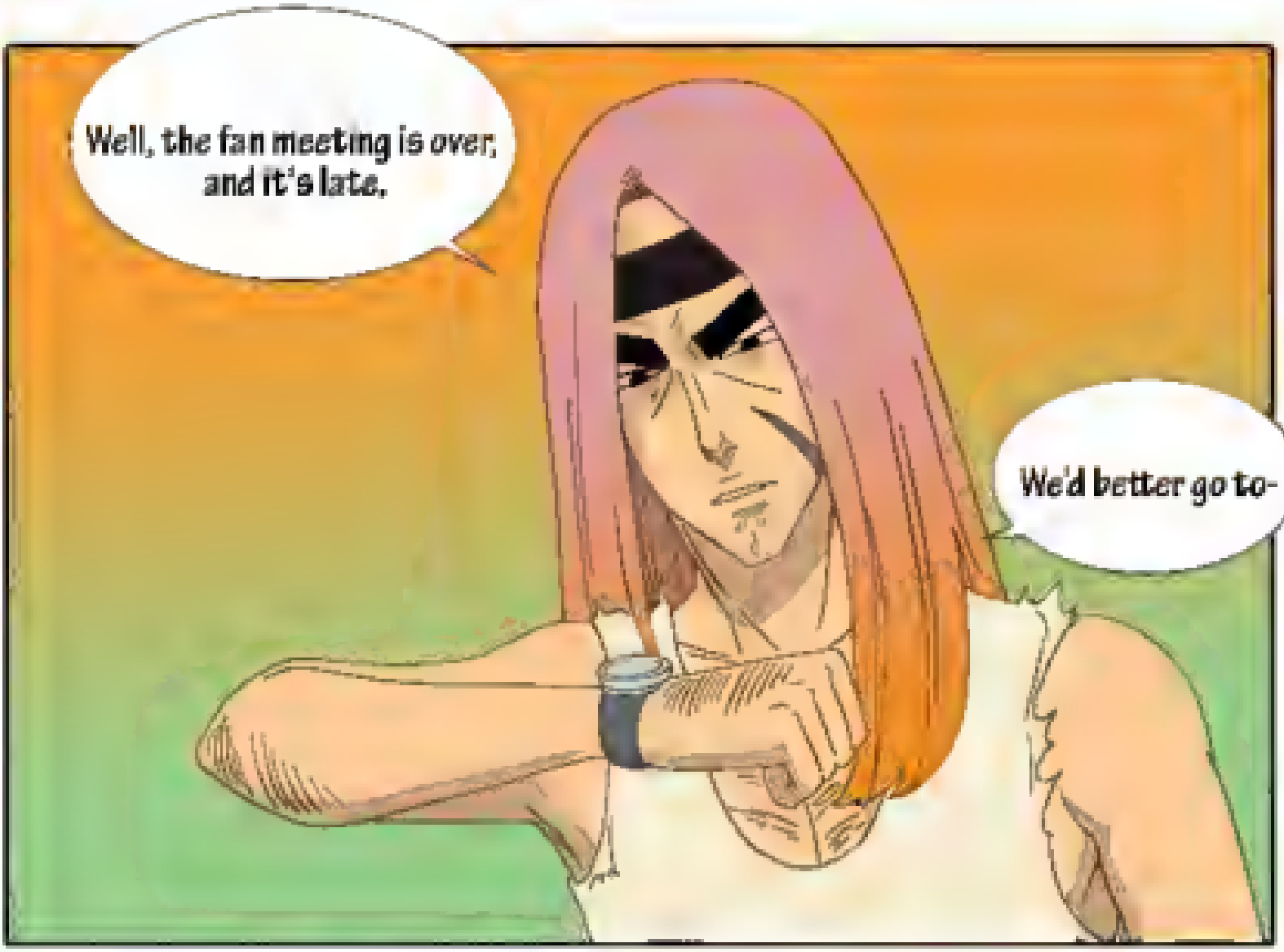
Well, the fan meeting is over, and it's late.
We'd better go to-

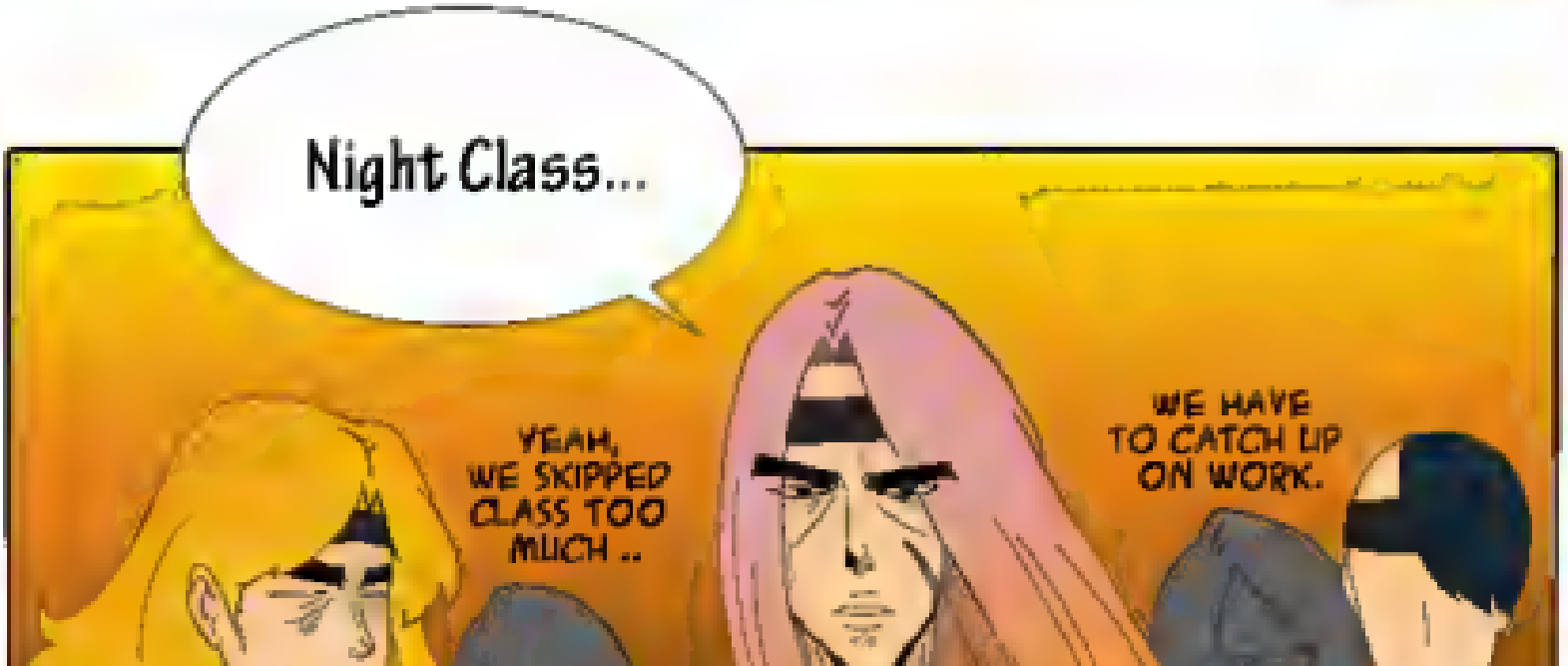
Night Class...
YEAH, WE SKIPPED CLASS TOO MUCH ..
WE HAVE TO CATCH UP ON WORK.

We've got exams for university coming up soon...
I'M GETTING BAD MARKS THESE DAYS..
AH, MUM. NAH, I DIDN'T RUN AWAY FROM HOME. I JUST WENT TO THE NORTH POLE.
You... you guys...

ARE STUDENTS?!!

RAWCROSSING.COM HOPE U ENJOY
RAWCROSSING

Ya!oEe
TRANSLATOR: XSUNOFKOREAX
PROOFREAD: [illegible]
EDITOR/QC: DARK HOWLER
SO RANDOM!
KYA!
OH NO!
RAWCROSSING.COM HOPE U ENJOY
RAWCROSSING

We've got counts for extremely coming up soon...
Oh, man... this is gonna be a pretty close race. I don't want to be the mean girl.
I'm rooting for Jenny! Thank you...
You... you guys...

episode 17 - you are a man

We have an celebrity ready to pick a person to drive you through a lucky draw.
I'm very curious to see who that's lucky person is.

H...how did you do all of that...
D...don't tell me, you...

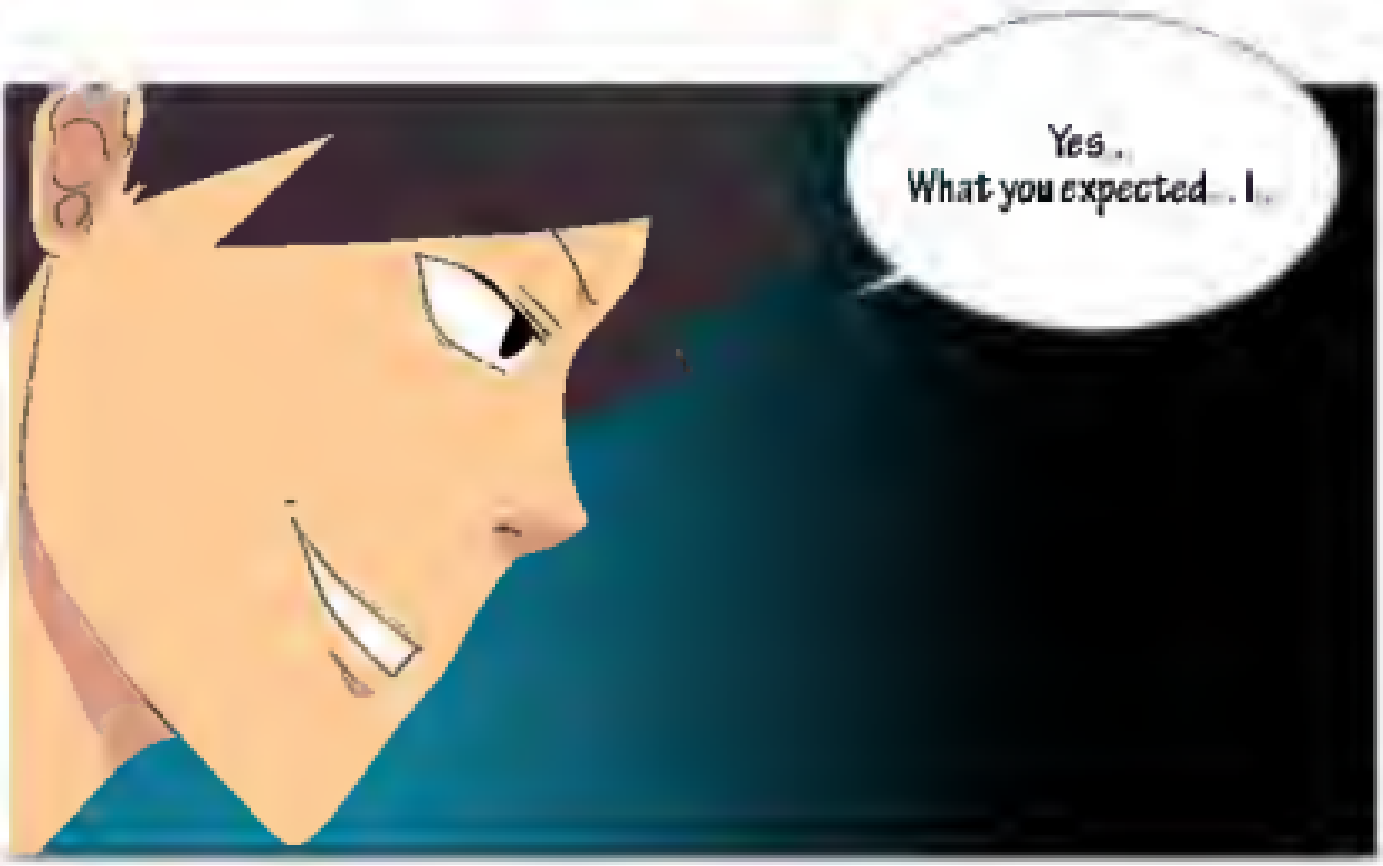
Yes.
What you expected... I...

EXPLOSION OF SPARE TIME!!
HA HA HA HA HA !
JUST WROTE THEM ALL !!!!!
I HAD TIME LEFT AFTER I FINISHED THEM-
Aaahh!! This idiot has too much spare time!!!!!

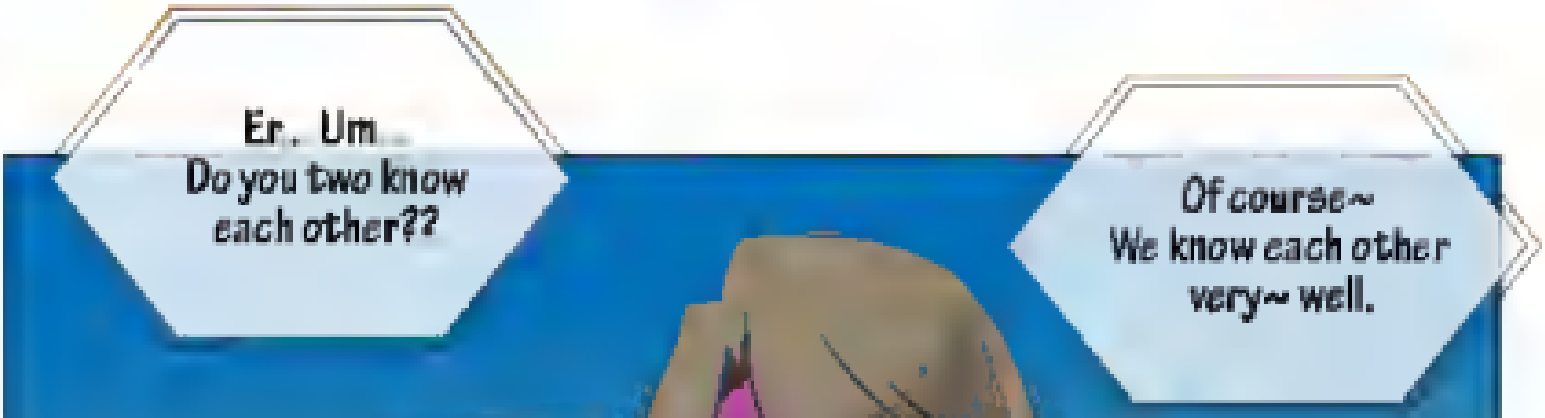
Er, Um... Do you two know each other??
Of course~ We know each other very~ well.

THAT IDIOT...
Miss Suhn Young-
RING-
Oh?

Since Mr. Isang is on the radio-

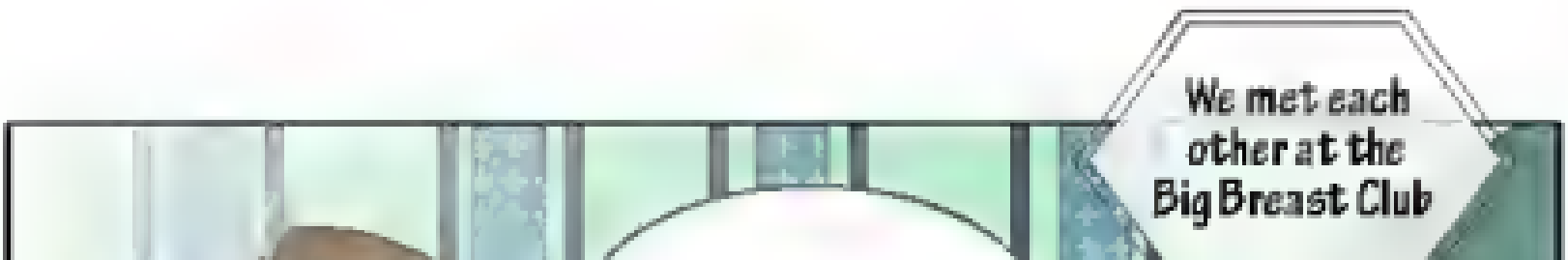

I figured you must be with him.
OI!!!
No, I had other matters to take care of.

Oh~ sorry. There's only mix coffee..
Well, Isang was famous in clubs.
Oh, that's alright.

I would like to take you to a better place and buy you tea-

Pardon?

Back then this guy was already a big breast master,
so there were no videos or pictures that he didn't have.
...

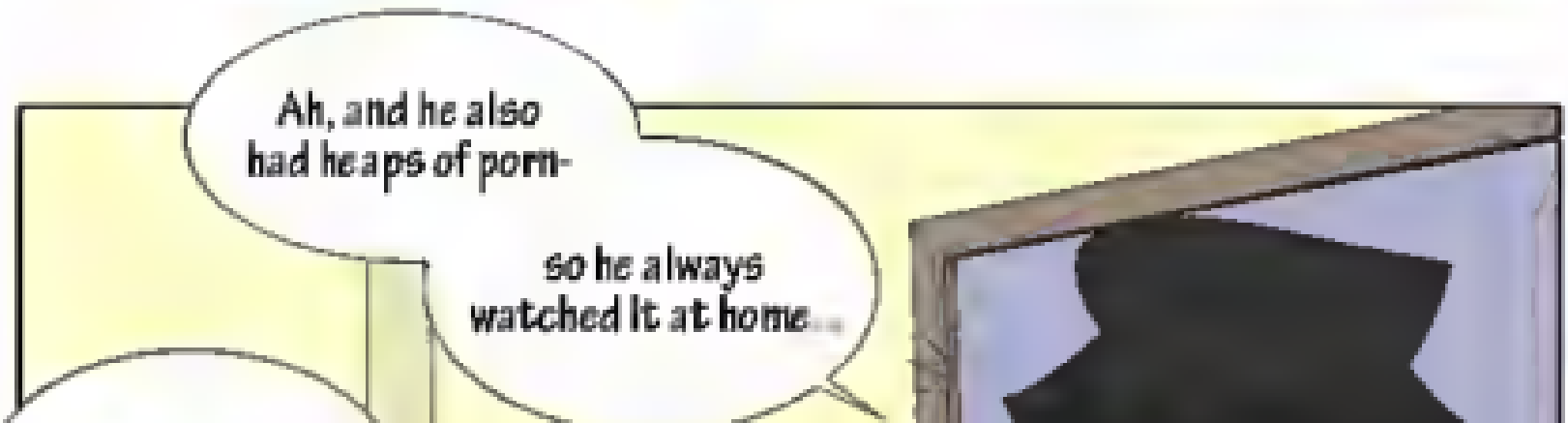
Ah, and he also had heaps of porn-
so he always watched it at home...

We... we'll take a commercial break
Huh? Ads?
SLAM

RAW CROSSING

M... Mr Kyesu

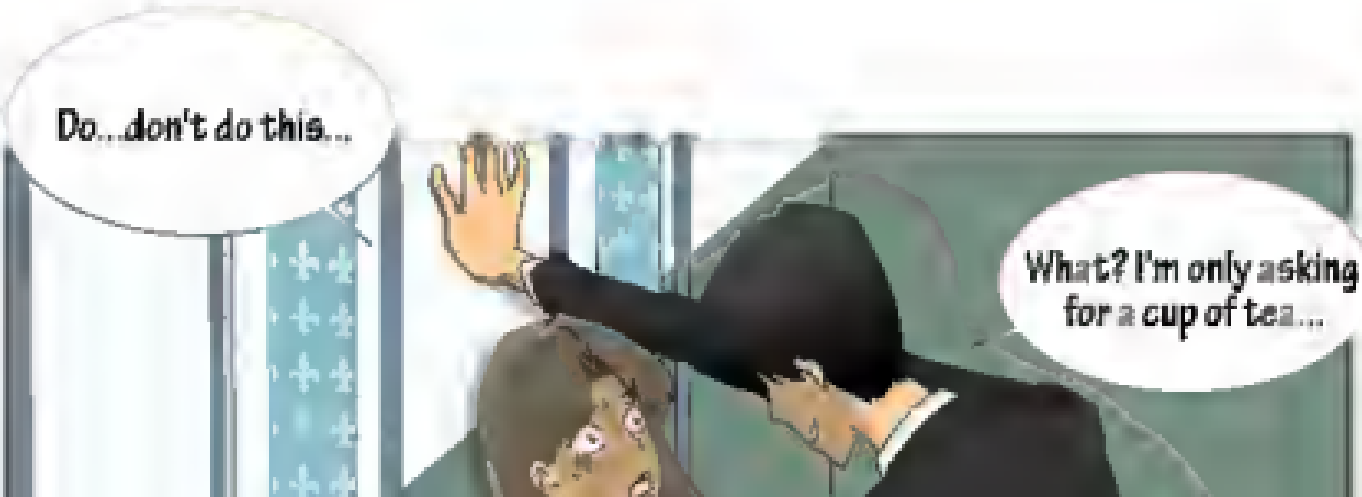

Aah!! Ugh!!
AAAAh- I'm dyin...
Please be quiet,
Mr Byung Shim-

...
Y...you're not Kyesu...

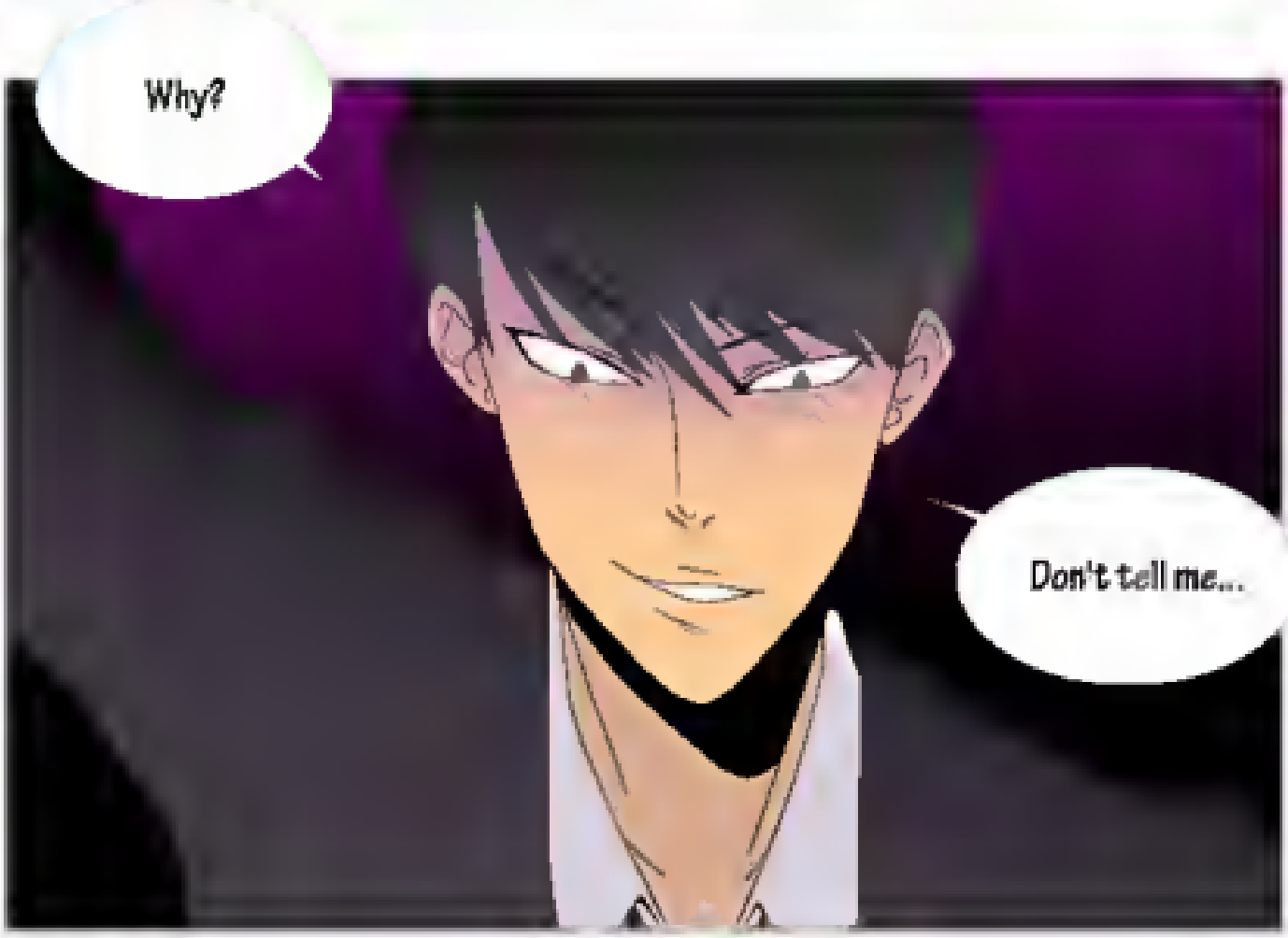
Why?
Don't tell me...

that you only just realized?

SLICE-
AAHH-

Huff huff-
Andromeda Mart
Som .somebody help

SOMEBODY HELP ME!!!

Miss Suhn Young?!!!
Mr. Yong Shik?!!
Mr. Yong Shik!!
Quick, quick-
call 112!!!
Huh? Is there a fire?
By the way, long time no see ...

There's no time for such greetings-
Kyaa!!
Aaahh!! What's this!!
PAK!

You should have run to a place where there were no people.
Because of you-

someone else will get hurt.
Grab-

Excuse me-

I'll just take Miss Suhn Young
Aah-aaaaahh- who are you!!
-TING
W... well done!!!

But what's up with the sword!!!!
Wh...what's with that weird sword!! It's strange!!!
-ring -ring
Hyaaaah- It's a sword sold for $5 at our shop!!
IT'S JUST NOT SOLD OFTEN BECAUSE IT'S CHEAP...
Who would buy that?!!

Achoo-
What, you got a cold?

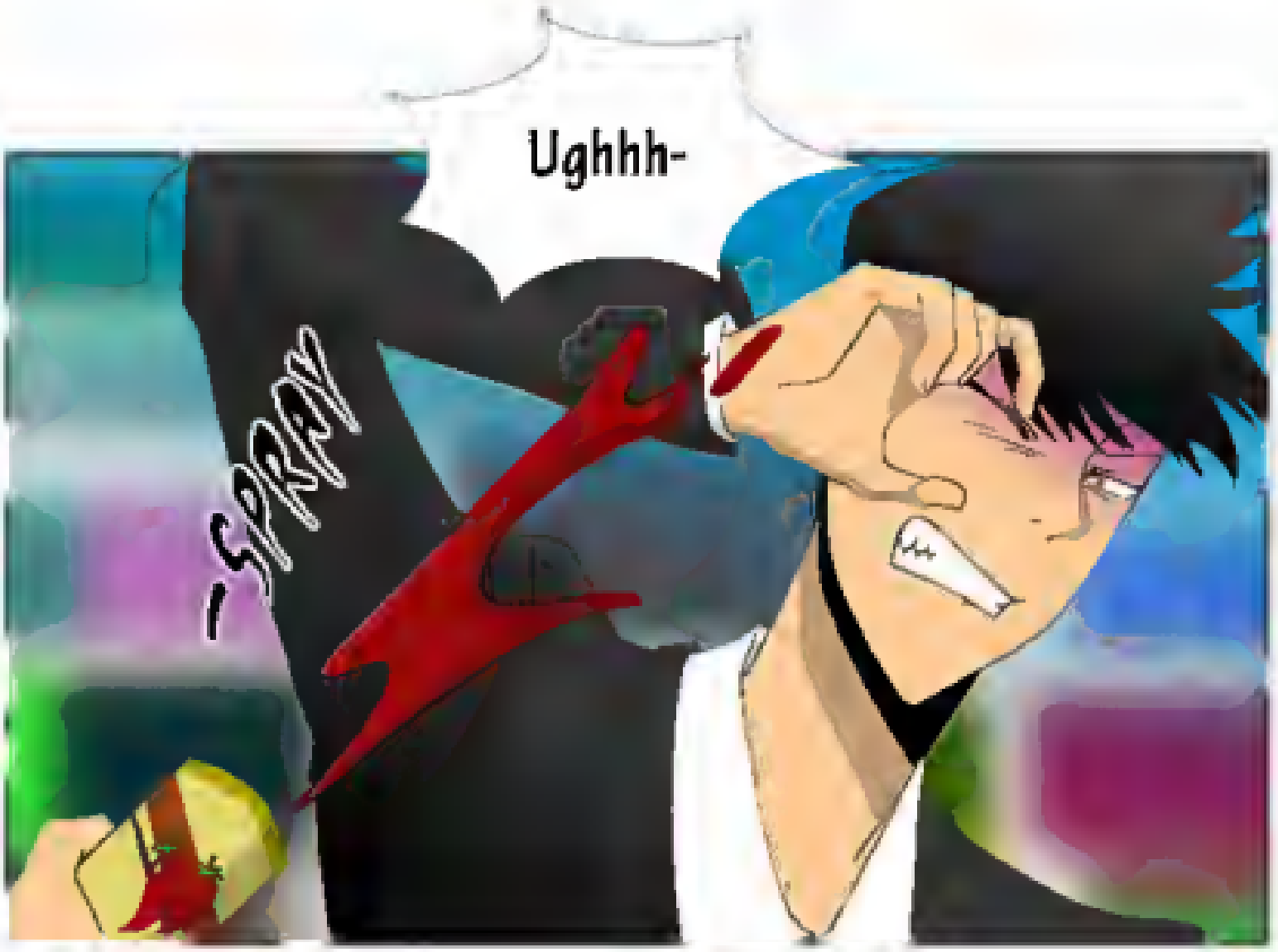
Ughhh-
-SPRAY!

When Sulim Young!! Do you know that's partner?!

Huh!! I thought I did, but he's a stunning girl!

SLAM—

Damn, you idiots!!!

SHOOOOO-

Huh?

Aaaa! What's this!!

BAM—

Hua-

He can't come in here now. I would ruin everything up

Wow- Mr. Yong Shik, you're great!! Then now-

We can't get outs?

I DIDN'T THAW OF THAT--

IS THIS WHAT THEY CALL A "SECRET ROOM SELF-RESCUE"?

Ah! Emergency hall!! There's a button that calls the security centers!!!

Huh!! Where, where?

Ah hah~

Tmtmtmtm~

Who the heck are you, idiot!!!

Aaaaaaa-

Huh!? What?!? You?!

Didn't you just, chuck the fans?

How dare you interfere!!

How did he get here faster than me

Huh?

ERUUUUUMBLE!!

AAAAAAH!!!

HOOH~

RRRRRRR-

AAAa-

BANG

D...did I do something wrong..?

No... Good job.

Sigh I finally grew up.

THIS CRAPPY HOUSE...

crumble

FALL CRUMBLING

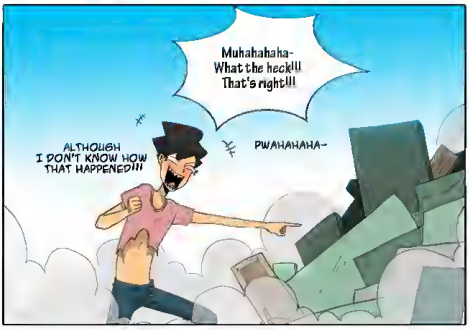

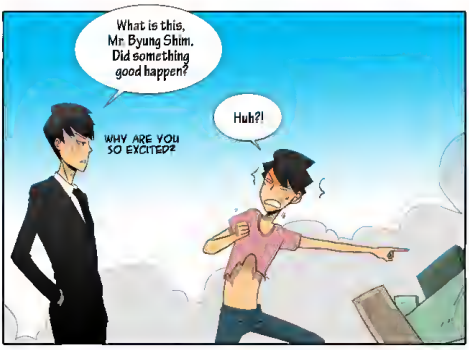

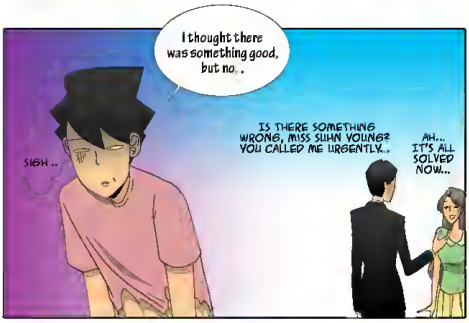
I thought there was something good, but no..
SIGH..
IS THERE SOMETHING WRONG, MISS SUHN YOUNG? YOU CALLED ME URGENTLY..
AH... IT'S ALL SOLVED NOW...

RAWCROSSING

Ya!oEe
TRANSLATOR: XSUNOFKOREAX
PROOFREAD: [illegible]
EDITOR/QC: DARK HOWLER
SO RANDOM!
KYA!
OH NO!
RAWCROSSING.COM HOPE U ENJOY
RAWCROSSING

I thought them were something good, but no...
IS THERE SOMETHING WRONG, BOY, SUCH YOUNGER YOU CALLED ME IMMATURE...
HEH...
AH, IT'S ALL RIGHT NOW...

episode 18 - run away from home

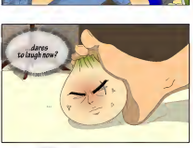

He's not cussing me or kicking after me.
And the attention he used to give me has completely disappeared!
Now, he doesn't even ignore me, but he showed me!!!

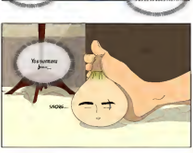

Should I try some random numbers?
BIP BIP-
BIP- BIP-
BEEEEP - INCORRECT PASSCODE.

Huh? Wrong...? Then how about-
BIP BIP-
BIP- BIP-

BEEEEP -
INCORRECT
PASSCODE.
Huh
Wrong again. .
IF THE
PASSCODE IS
INCORRECT THREE
CONSECUTIVE TIMES
THIS DOOR WILL
BE LOCKED!
What, only three times?
This thing's way too fussy...
Ok then, I'd better
be careful this time...
Let's try to think
about what number he
would've chosen

Hmm
What could it be.
A BIRTHDAY?
AN ANNIVERSARY?
HUH?

Huh?
WHOOSH
AHHHHH, WHAT?!!
WAIT A MINUTE!
!!!!!!
Wait, wait~
WAAIT~~

Just... C-calm down.. a bit..
STOPS-
Mister Byungshim?
I SHOULD JUST HIT HIM-
Do you always hit people without knowing who they are?!!!

Huh?
What's with your face~~~~
Did you get beaten up?!
Well done, idiot!
MU HA HA HA HA !
I.. uh.. just—
rolled down the stairs
That doesn't just happen~~
Bullsh-

Yeah, actually it does happen, when you roll down stairs Right
IT'S COMMON

In any case, why are you here?
What are you up to...?

Whaddya mean~ I just came to play~~~
YEAH, TO BECOME FRIENDLY AND STUFF~
Pour

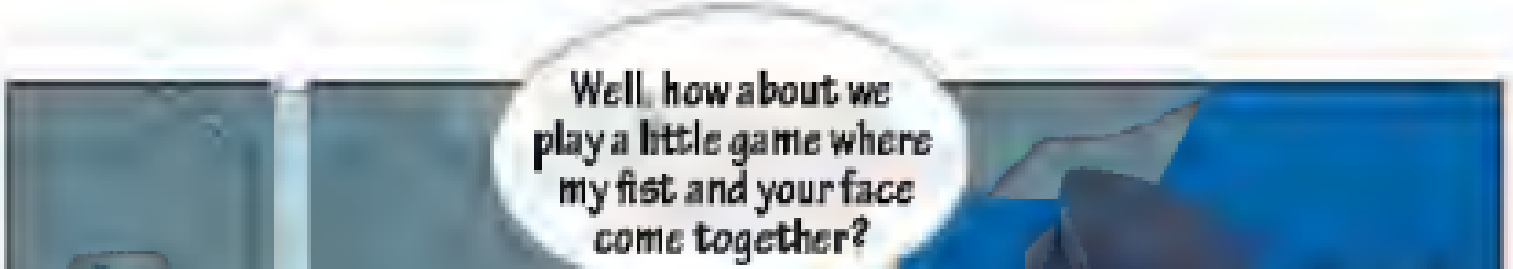
Well, how about we play a little game where my fist and your face come together?

THE GAME ENDS WHEN YOU DIE.
What the hell!!!! I just said that I came to play- Don't be so damn suspicious!!!
Idiots...
HUH??
OPEN-

RAW CROSSING

EXIT CROSSAGE

Whaah~
Dunno! The heater it my way- good for a encounter!!
It were all mysterious! Sorry for the silence... The "Mansion Visits" Section.
DO YOU MORE EVIDENCE?
Can somebody don't pay taxes, you find.
~SCRATCH~

Ooh~
That huge TV is awesome!
Do you have any game consoles? I wanna play.
Game consoles .
Do you really think that I'd stoop that low?
What the heck is that junk...
LONG TIME, NO SEE...

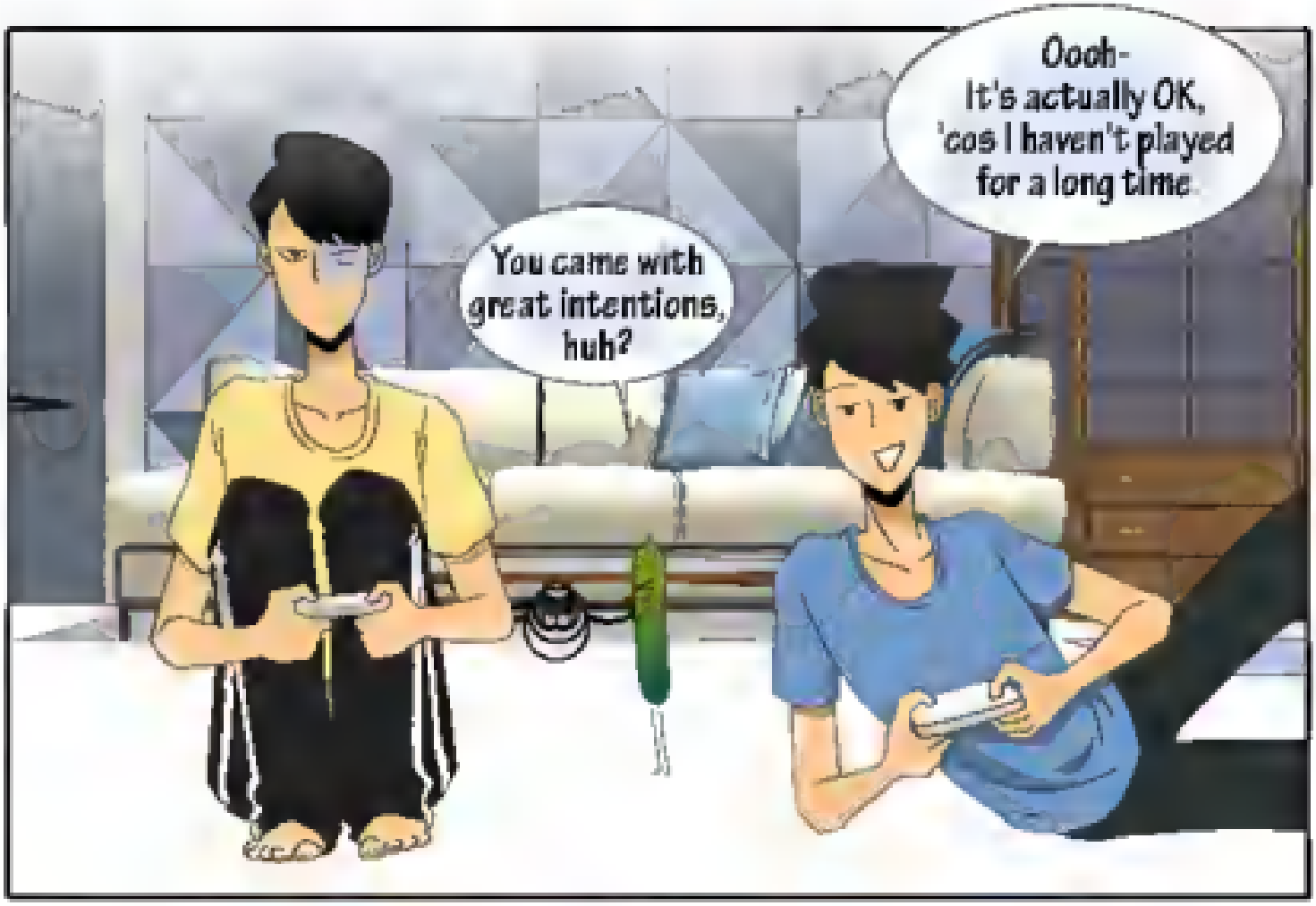
You came with great intentions, huh?
Oooh- It's actually OK, 'cos I haven't played for a long time.

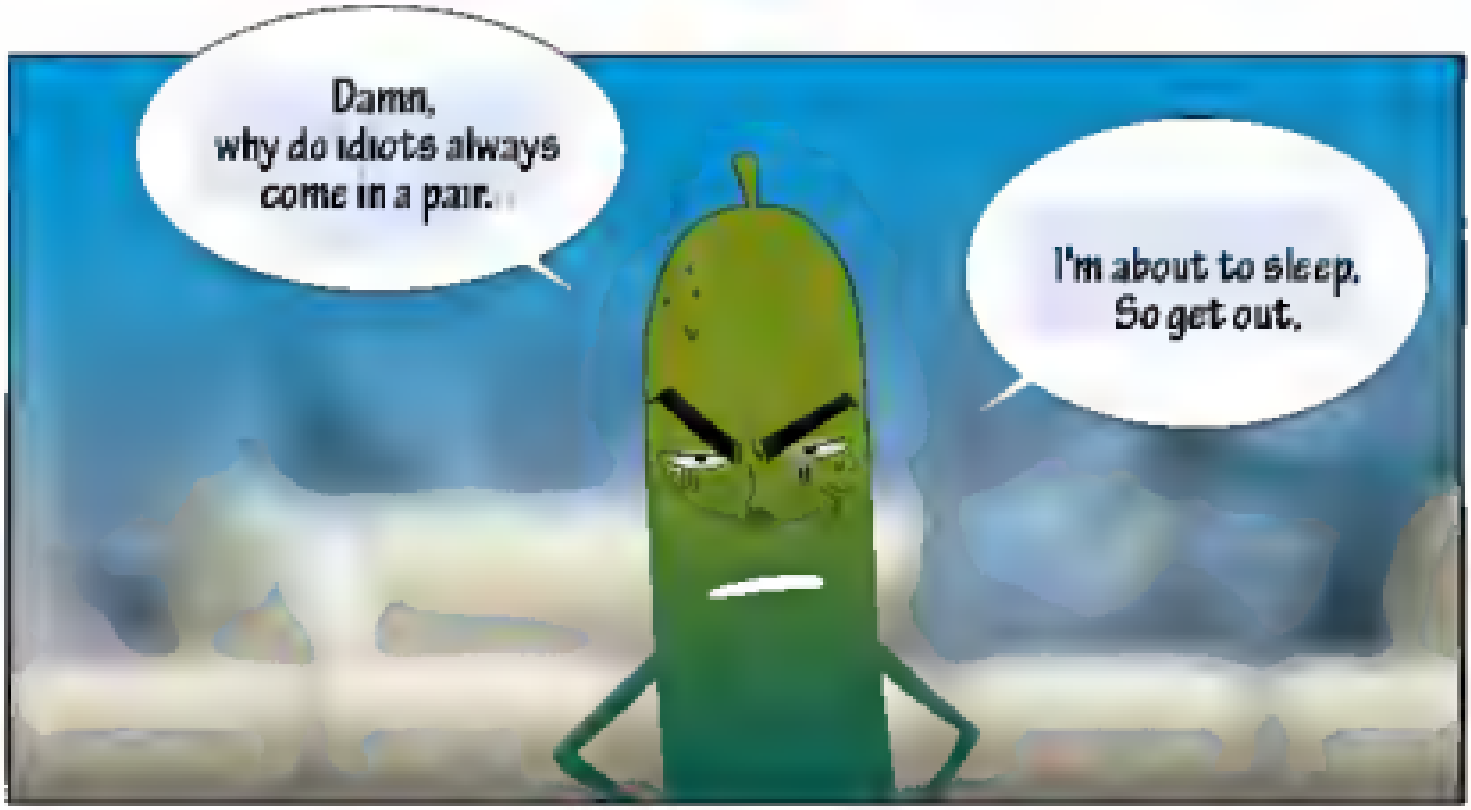
Damn, why do idiots always come in a pair.
I'm about to sleep. So get out.

The last bus is gone.
I'm hungry. Order some Chicken.
Half-fried, half-spicy, please.
These idiots...
Yeah! Ten wins in a row!!
VS
K.O
...

Huh-
That wasn't even a match!
Do you really think you can beat me in any game?
All I used to do since I left diapers was play games... that, and eat...
HUHUHUHU-

Ah...
So, that's why you're like this now...
What the heck are you trying to say!!!

Do you want a fight?!
That's for me to say!! You loser, you couldn't even play games to save your life!!!
CRUMBLE~
CRASH
TAKE THAT!
CRASHHHHH~
AHHHHHH!!!

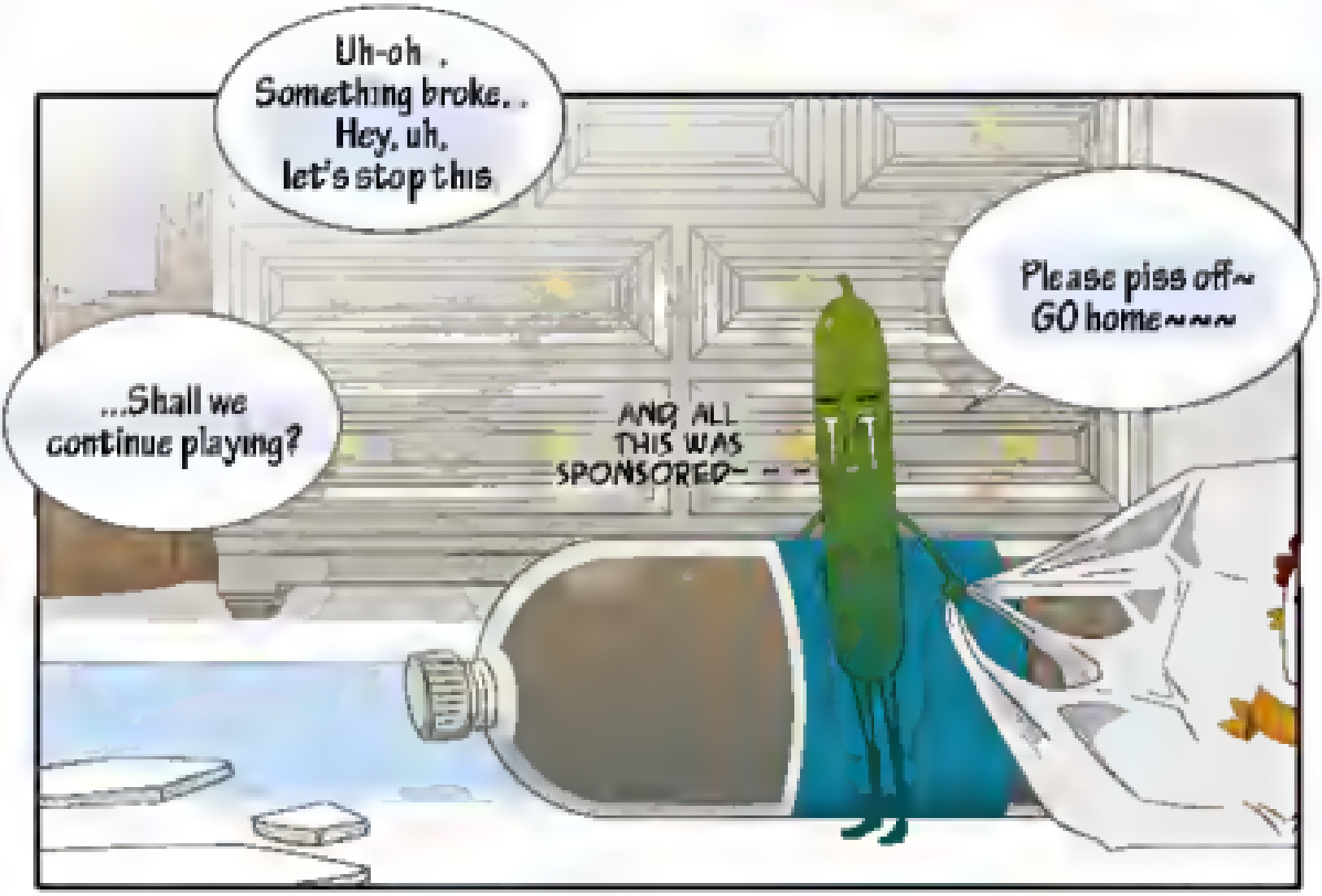
Uh-oh .
Something broke..
Hey, uh,
let's stop this
Please piss off~
GO home~~~~
...Shall we
continue playing?
AND ALL
THIS WAS
SPONSORED- - -

WEENG-

Eh? Who's that,
at this time....

...YONGSHIK?

Huh?!!
Who?! Suhyoung?!!
Her?!!!!
<<TEXT MESSAGE>>
I found your girlfriend collapsed on the ground, so I brought her over. Come and collect her quickly.
-Yongshik
Suhnyoung collapsed?!!!

What?!!
Suhnyoung just collapsed?!!
What do you mean?!!! So, where is she now?!!
At the convenience store, in front of my house!!
Since you've got nothing to do with this just go home
She isn't answering her phone!!!
What do you mean?! The text message officially came to ME!!!

You'll only get in the way
Huh?
-Weeng
PHOTO-MAIL HAS ARRIVED.

Ah, Yes, Mr Isang-
Sorry about that,
I was in the shower.
Is everything alright?
You called a lot-

Is it something urgent?
Huh? Er... No... I'm sorry for calling at this time of night... I'll speak to you tomorrow.
Yep, see ya~

What's that... She's perfectly fine...?

That idiot...

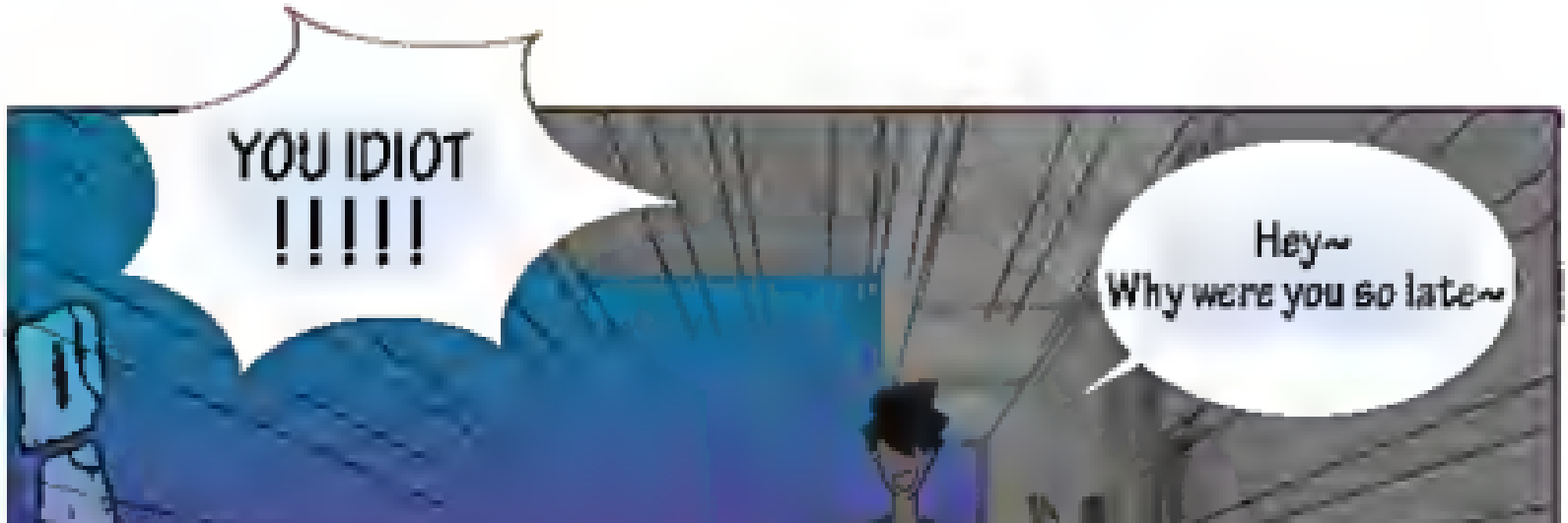
YOU IDIOT
!!!!!
Hey~
Why were you so late~

I'm sorry.
I thought you guys would have frozen to death, today.
I already pressed it three times, so there's no need to ru-

So, now...

One guy can't go home because there's no bus and the other one ran away from home?

Ok then, you can sleep on the streets together

ALTHOUGH ONE'S ALREADY FAINTED

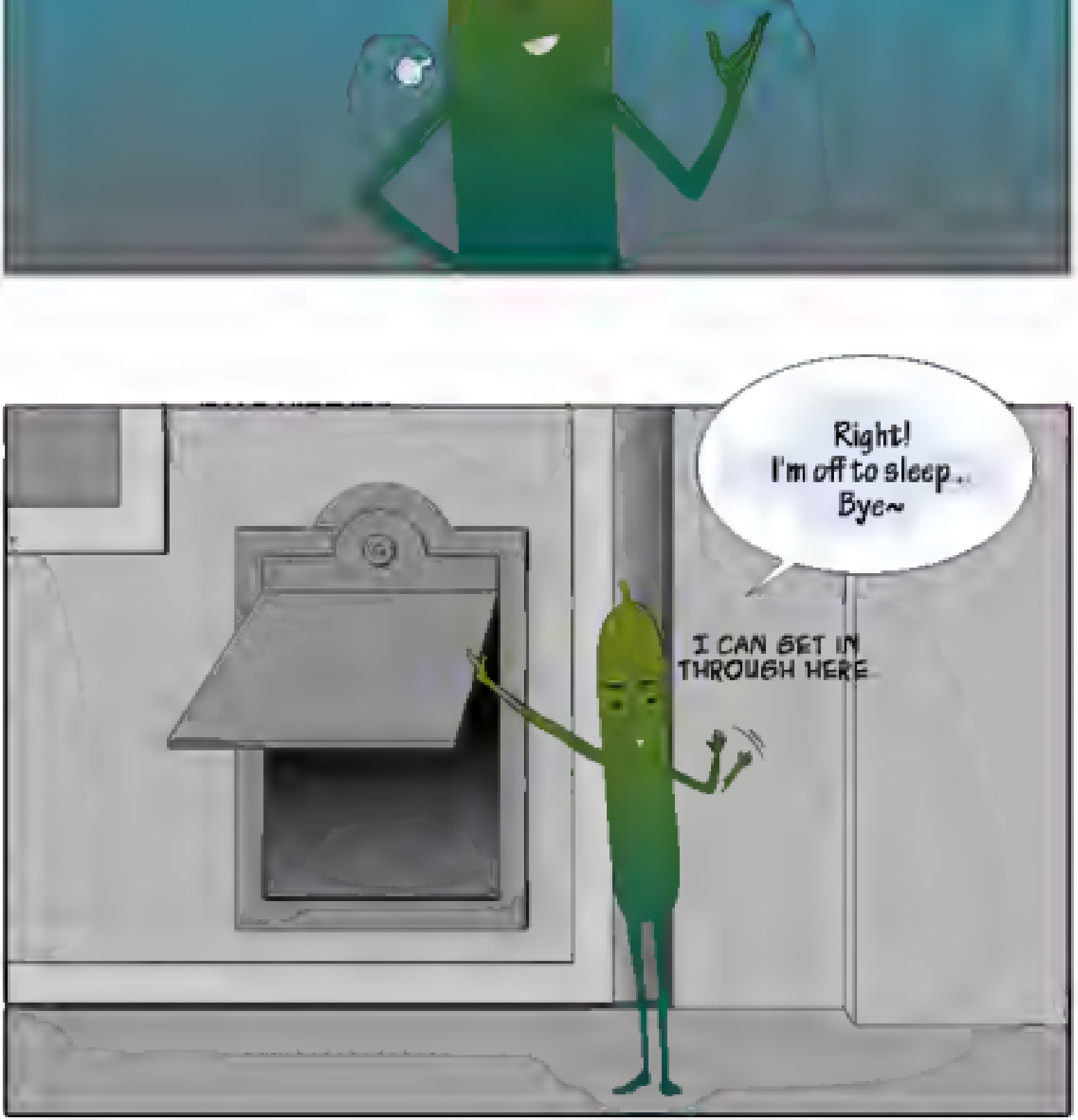
Right!
I'm off to sleep...
Bye~
I CAN GET IN THROUGH HERE

CRASH-

...

...
F-Fine...
I'll open the door-
CLICK-

Why'd you run away?
Family issues.

I got in trouble for not cleaning my room
Are you still in puberty?

Adultery Shot
MENU CONFIRM DELETE

RAWCROSSING.COM HOPE U ENJOY

RAWCROSSING

Ya!OEa

by Rangto

translator: XKTYWORLDX
proofreader: ANATAKADO
cleaner: THE LAST MELODY
editor: DARK HOWLER.
qc: DARK HOWLER

rawcrossing.com

Chapter 18 - Shopping Place

So, er...

Hey, er- this might sound a bit weird, but someone I know is looking for a worker-
Do you mind if I introduce you?
Oh, really~? That's fine~!

Well, honestly, your school records are poor, and you don't have any special skills...
So nowadays, it's pretty hard to get a job in your circumstances, right?

Actually, I graduated from a good school, and I work in a renowned company now- I also bought a car recently.
But... it's still very difficult to get a girl. They all seem so hard to get.

If you're gonna care about getting a foreign wife, you'd better start making money now.
It's better to do something than just play around.

tapastic

W-Who?
Heyyyyy Suhn Youngyyy! Helloyyyy
Ughh
JongHoon, say hello. This is my girlfriend, Suhn Young.
She's pretty, huh?
Eh?

W...What?!!!
Your girlfriend?!!!
Th-This beautiful woman is Byung Shim's girlfriend?!

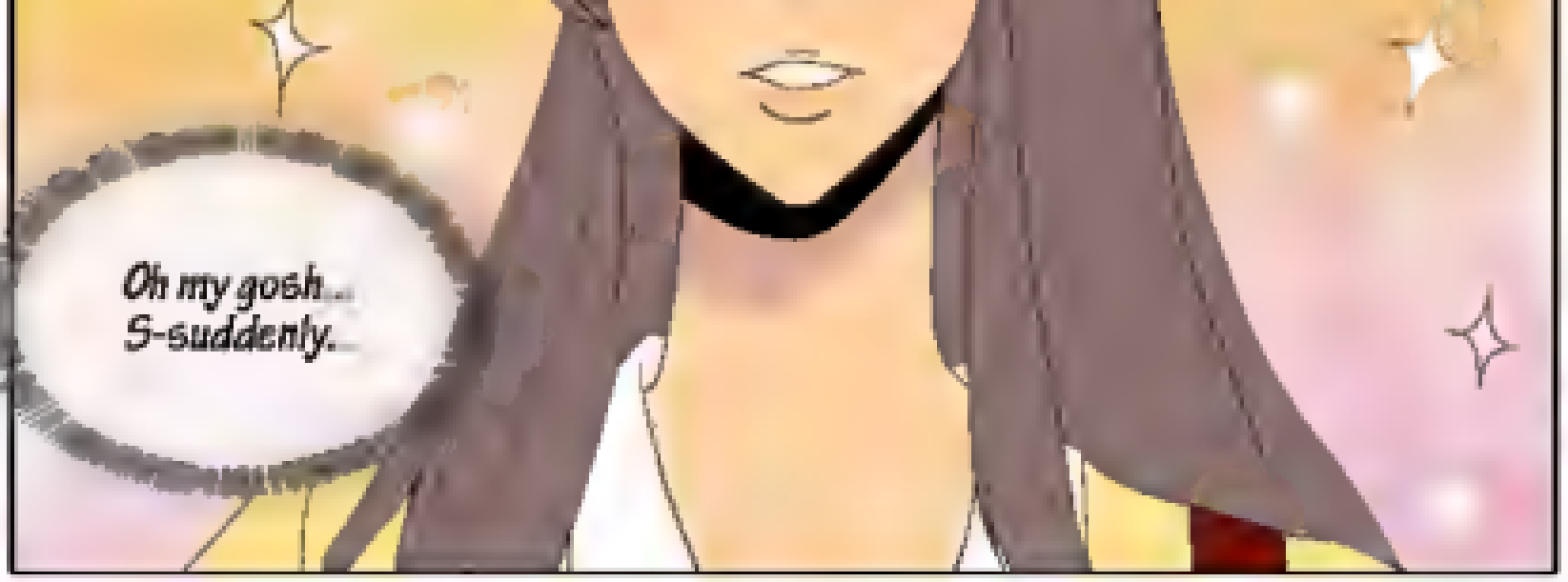
Oh my gosh...
S-suddenly...

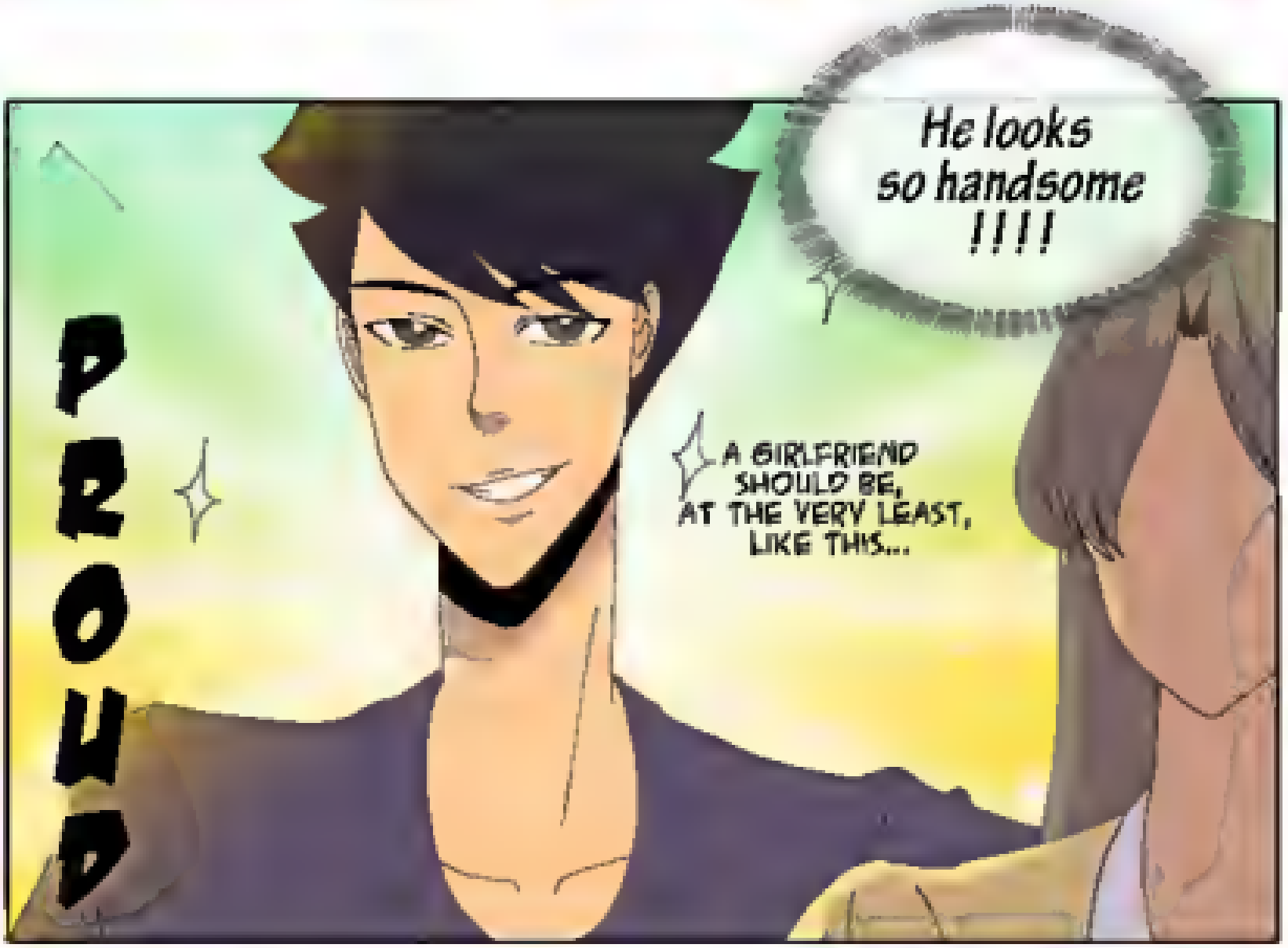
He looks so handsome !!!!
PROUD
A GIRLFRIEND SHOULD BE, AT THE VERY LEAST, LIKE THIS...

What are you doing?!!
He even looks hateful~
He's my cousin, and he's being very hateful!
WOW-

Miss Suhn Young-
HUH?
HUH?

There you are
I will escort you to the restaurant

I came here to take you there Huh?

Haha..ha..
MR. KYESI!~

You should stop hanging out with him... He has no discipline.
Ahaha... I was just suddenly... entangled.

Mr. Isang has booked a fine restaurant for tonight..
Oh? Really?
Yes, for dinner tonight..
Oi!~ FOOLS!!!

HUH?
Hey, where do you think you're going ?!!!
I'm coming, as well!!! Take me, too!!

Oh, you could not possibly come.
I doubt you could even drink the coffee there...
It is extremely expensive.
Damn... Dammit!!!
Aww.. He looks so miserable...

Wonderful!

Dinner is served.
Wow! You sure brought me to a great place!
I'm a little embarrassed...
Ah, it's nothing...
I'm not sure that you'll like it...
Oh, I like it... This place is fantastic...
That's good as long as you're happy. If you'd like, we can come here every day.
Eh? No, that's OK.
Once in awhile is more than enough
Then let's go already...
Huh?
You're come here once... So now, let's go!
Kyaa!!! What are you?!!
What the hell! How'd you get here?!!
I can go anywhere you can go...
So quit complaining and follow me
Eh?!!
And why would I follow you?! I'm gonna eat here.
I'll buy you food, so come along, now!
Oi, can't you see that she's eating with me?
And where exactly will you take her?
What, are you planning on picking her outta?
W-What's wrong with sushi?!!?
Suhn Young's happy as long as she's with me
...That's what you think.
...Just admit it. You could never afford to bring her here.
Or.
Are you saying that it's stupid to feed her sushi?
Can you even do that much?
Urrk...
Suhn Young, let's go. You don't like these kinds of places.
What?

You don't like these kinds of places. You used to say that they're just expensive...

You weren't that kind girl, one who liked expensive things.

Let go!!
Jank

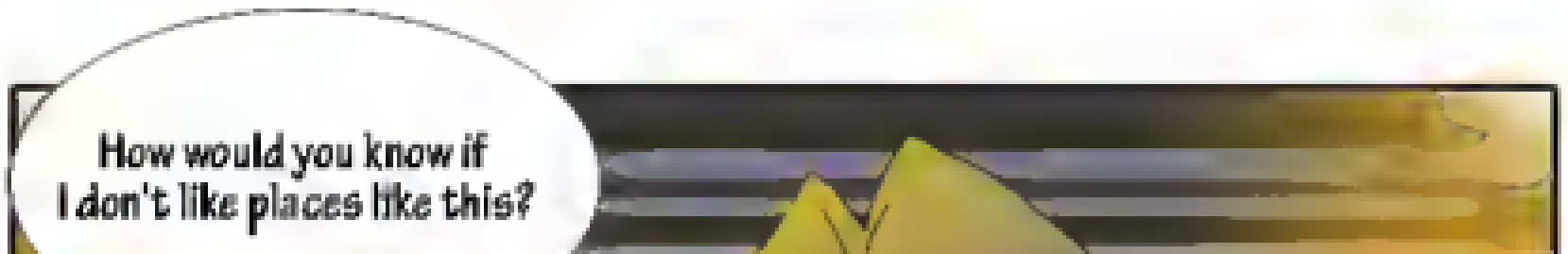
How would you know if I don't like places like this?

Have we ever even been to a place like this one before?
Suhn Young..
Yes, I don't want to always eat in places like this..
But I don't want to never come here, either.

Four years ago, when we started dating, you promised me...
That you'd quickly get a job and take me to nice places
But what did you do in those four years?
I-I'll make it... We'll go to even better places...

I never wanted to go to places like this...
But at least, I expected to see you trying. That would have been enough.
B-But... it's not like I didn't want to...
I tried... But it didn't work...

What's the point in trying?
It's the results that matter

The effort and process are things only you would care about...
WELL~ I DON'T THINK THAT YOU EVEN TRIED THAT HARD~
Everybody only cares about results... And look at you, now...
A jobless hobo who can't even buy his girlfriend a meal...

Yep,
that's you, alright.
...

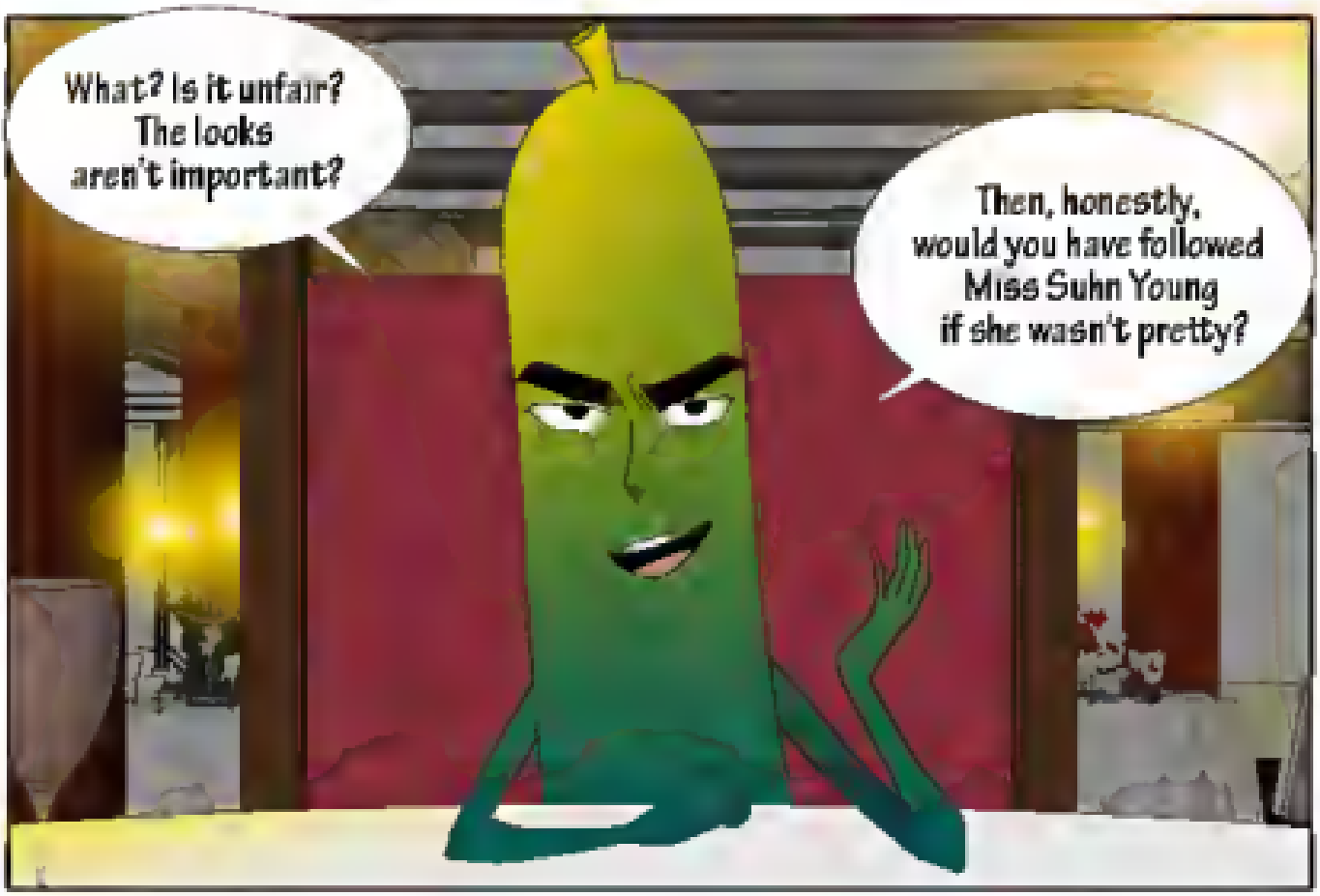
What? Is it unfair?
The looks
aren't important?
Then, honestly,
would you have followed
Miss Suhn Young
if she wasn't pretty?

No, would you have even wanted to have gone out with her?

Su... Suhn Young... has a good personality...
So, are you telling me that you choose girls for their personalities?

RAW CROSSING

W-What about you?!!!
You like her because of her looks, too!!!!

Yeah, I like her because she's pretty.
So, what's your point?

Do you judge a cucumber by its personality?
EEK!
OF COURSE, LOOKS ARE THE MOST IMPORTANT!

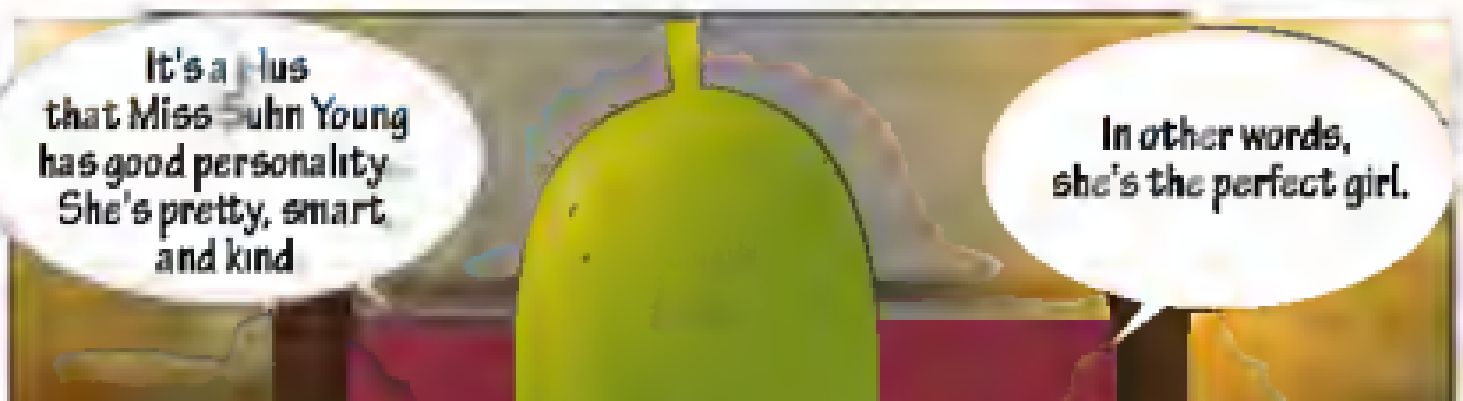
It's a plus that Miss Suhn Young has good personality She's pretty, smart and kind
In other words, she's the perfect girl.

But what's a girl like Miss Suhn Young doing going out with a guy like you?
If you wanted her you should've at least tried to become a good man...

But since you wasted all that time, that bus has gone, my friend
So, would you let a perfect lady date her perfect man?
Y-Yes, I know it's true...
But... But the truth is not right.

The reality, that people are judged by their looks, is not right!!!
THIS CRUEL WORLD!!

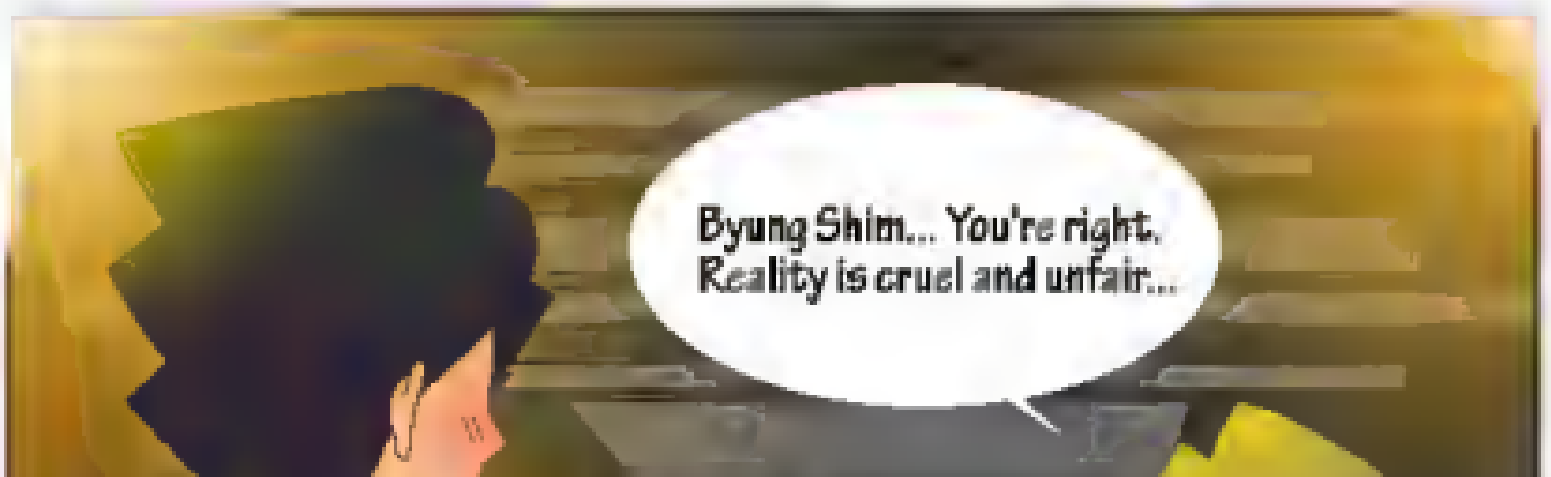
Byung Shim... You're right. Reality is cruel and unfair...

S-Suhn Young...

But don't you
live in reality, too?

It's a world where everyone tries not to be treated in a horrible unfair way.
So stop talking like you know everything, even though you've never tried hard at anything in your life.
N-No...
I hate all of you
!!!!

Silly Suhn Young
SOR-
SOR-

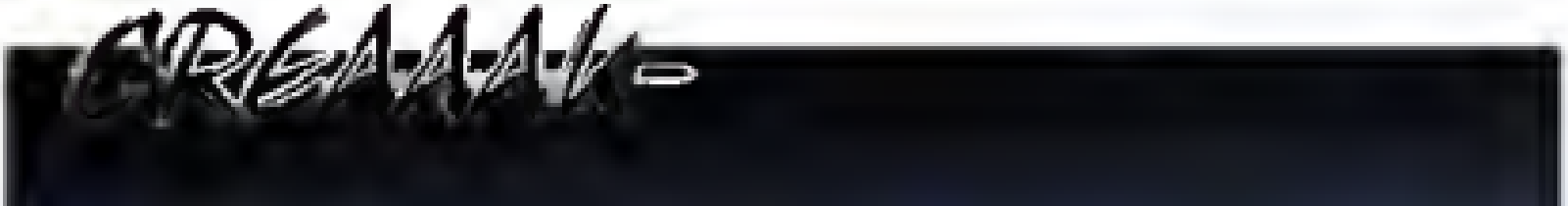
CREAAAK

Huh...? My card...?
SOg-
search-
search

Huh?
crumble

Ah... Mom's...

Lucky!
Then, I'll use this.
crumple...

Oh~ Young man!
Are you going to ride?
...
Don't worry idiot!!
It's alright to be a little later than others!!
-Jung Hoon-

If you are...
then hurry up!
Oh...

The next bus will
come much later

Don't work curiously...
Soo long...
Hi Mo... I'll...

catch the next one.

I've got an urgent
call to make, so...
But the bus will still come,
however long it takes.

I've got heaps of time.

Ah... It's here.
Shit!, SHOOT
HE STILL LOOKS
WATERFUL, BUT!!

Ya!OEa

by Rangto

translator: XKTYWORLDX
proofreader: ANATAKADO
cleaner: THE LAST MELODY
typesetter: DARK HOWLER
qc: DARK HOWLER

rawcrossing.com

Chapter 20 - A good-bad man

It's really hard when you start but it gets easier
I'll help you! You can start learning slowly
It's hard for everyone in the beginning

Ohhhh my gosh...
How can this...
Hey...
What's wrong?!!!
I-I'm... shocked to find a guy who's both kind and handsome...
Huh?
THE ONLY HANDSOME GUY AND HANDSOME THING I KNOW ARE DEVILS!

It's too bad. If you were a chick, I definitely would've asked you out.
Eek?!
EXACTLY MY TYPE... PITY~

So, do you have a girlfriend?
Eh?! A girlfriend?!
I'm STILL SINGLE...

Of... course...
Why wouldn't I...
Oh~ I'm curious now
Show me a picture—
WAHHH—

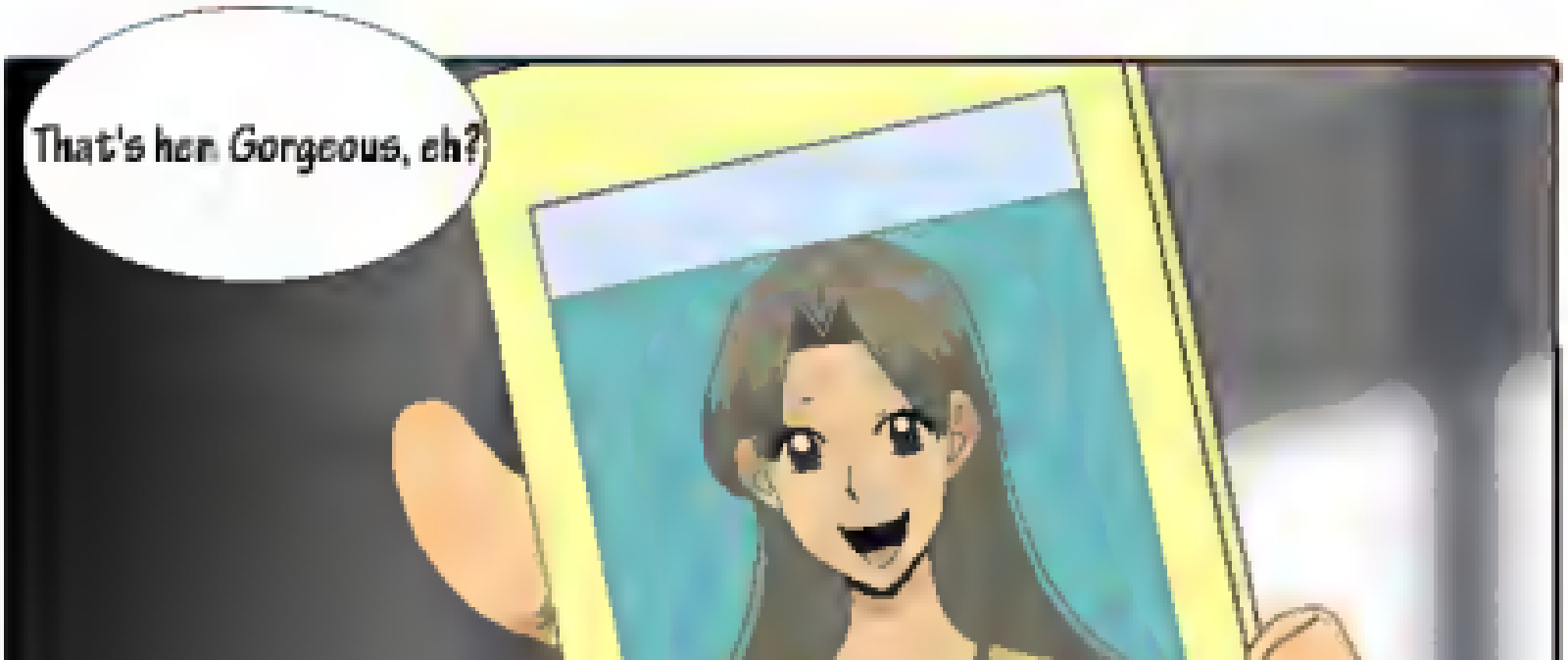
That's her Gorgeous, eh?

She's a florist near here,
and she's both
beautiful and sweet

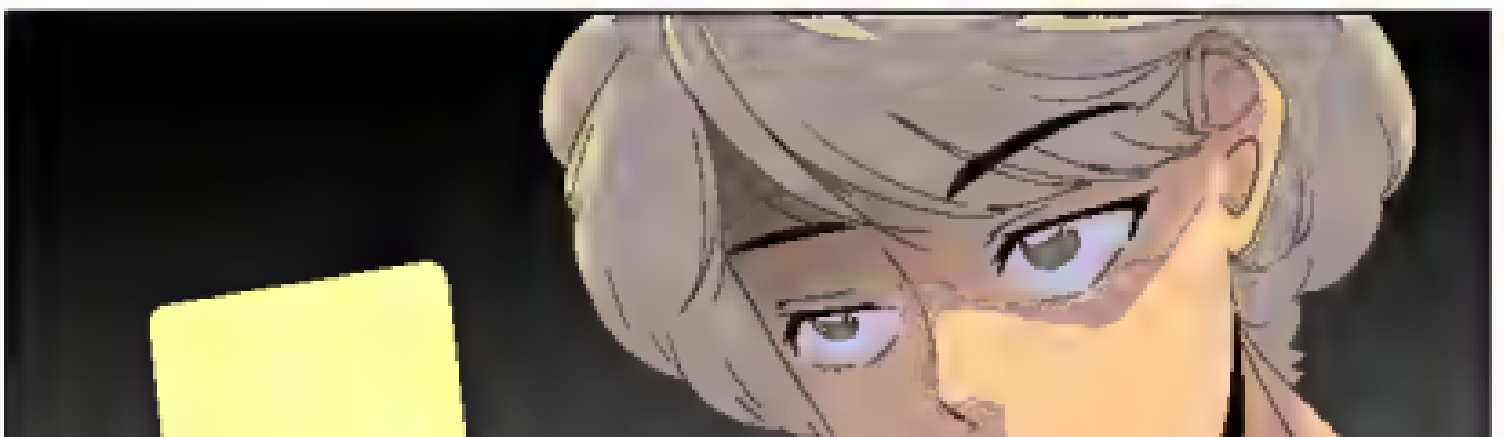

I actually know this person. She really is pretty...
Huh? Y'do? How??

Oh, she's pretty famous around town for her beauty. Rumors have already made it here...

No, you can see her from here sometimes

If you look closely...
You can see her quite well...
Over th~ere...
Huh? Where?

Ah, see her there?
...

...
Are you Mongolian?
Hahahaha
I've got sharp eyes...

Man, I'm SO full~

Whew~ I know Suhn Young is pretty an' all but it's SO annoying when guys are after her
IT'S HARD WORK HAVING A PRETTY GIRL

There's this one guy in particular, who's really...
THAT BASTARD~

By any chance...
Do you know Oh--
Yeah?

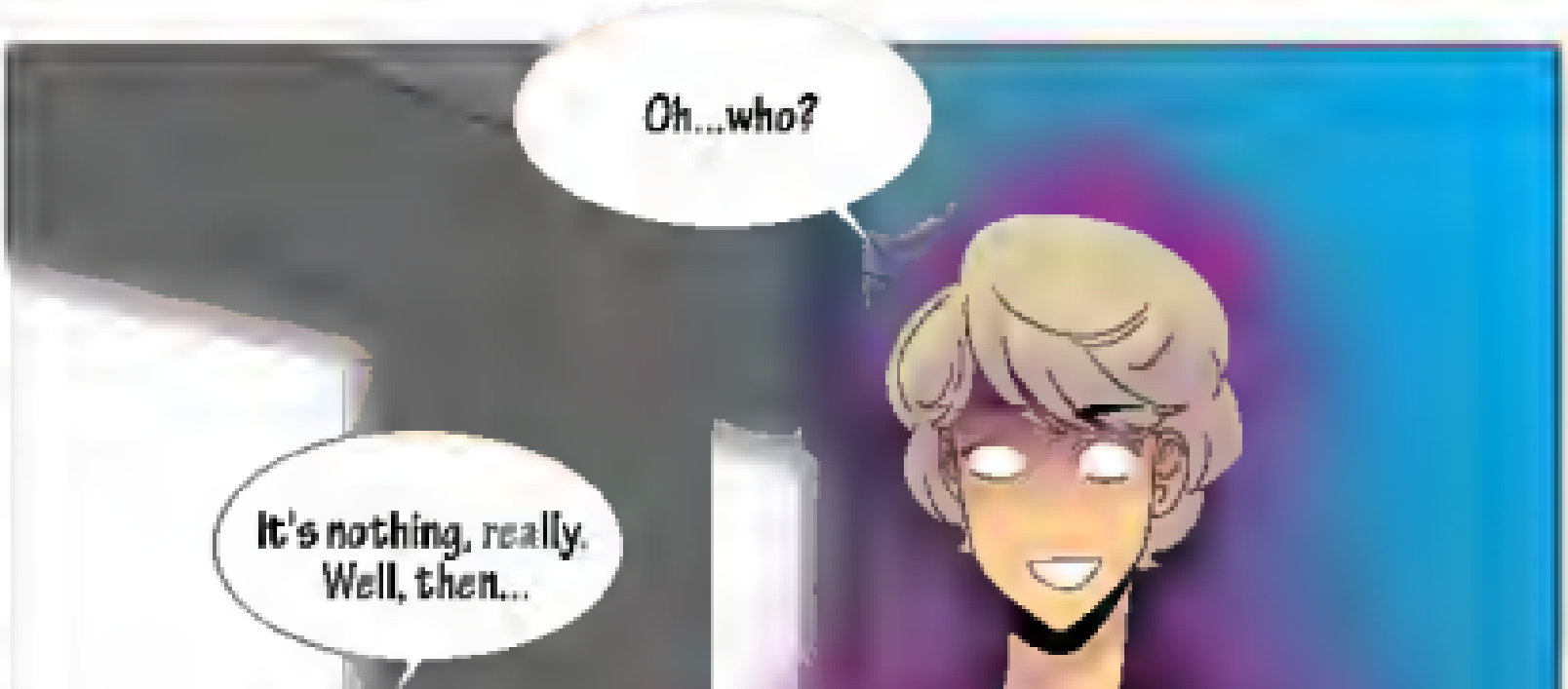
Oh...who?
It's nothing, really.
Well, then...

Anyway, Oh--something is REALLY annoying 'cos he's after my girl
On top of that, he hangs around with this gan ster and annoys me!
For real?
Then should I make them stop?
I may look frail, but I've worked out since I was young

Really?!
You have the face of a pretty boy, but you're actually a MAN!
Sorry, dude, I actually thought you were... um... that...
Eh?

Ehehehe~ Sorry! I know I shouldn't judge a book by its cover, but
Haha... Don't worry about it... I actually-
SINCE YOUR HAIR AND SKIN ARE IMMACULATE...
I never thought that you'd have a girlfriend.
Ughh!
-STAB!
I THOUGHT YOU WOULD HAVE BEEN DUMPED BY NOW, EVEN IF YOU HAD ONE...

By the way...
Why are you working here? Is it the money?
Huh? Well, yeah It's the money
Actually, the little shop my father gave to me had to be closed
After that I just took whatever job I could

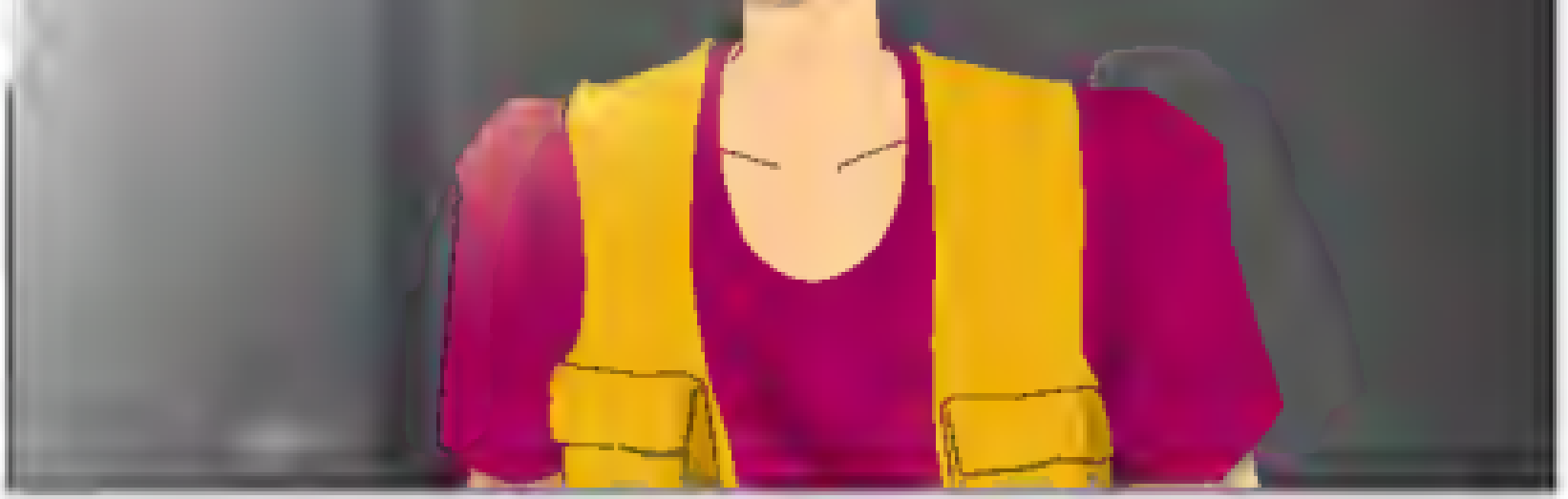

Well, it's like a second job?
Or third job?
That sort of thing...
Hmm... I see..

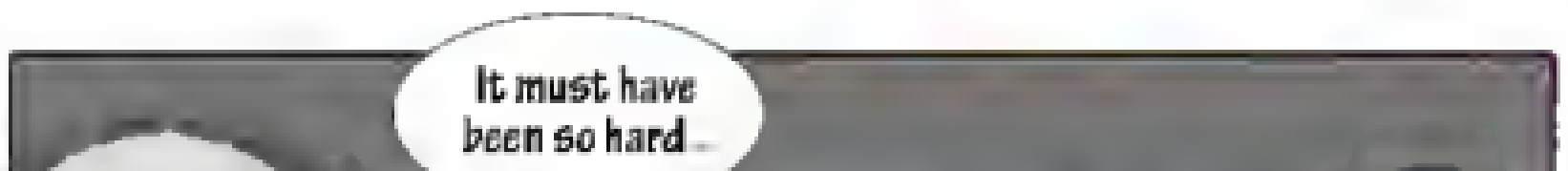
It must have
been so hard...

What kind of man am I~~
Hehe, no

It's OK, actually. I do quite a lot
It doesn't matter what kind of job you have, you just have to work hard at it.

I mean, everyone's trying their best and working hard, right?
There are... some... who don't...
WHHH!
THAT PERSON MIGHT BE CLOSER THAN YOU THINK...

By the way,- what kind of shop did you have?
Oh~ My shop?

I don't know~
Well, I'd have to say it was a-
Beauty Salon?
It's a place that changes people in an awesome way...
Changed to someone completely different, I'd say...

D-don't tell me, this guy..
is really that...??
If you want to start taking care of your hair or looks, DO tell me.
I'M PRETTY GOOD
N-no, I'm fine...

P-please don't worry about it... It'll only trouble you...
No, it's fine.
MAKE-OVERS ARE NOT MY THING...

I really like you-
Let's be good friends-
Ehh?!

UH-OH!! Would you look at the time!!
We'd better get back to work!!!
Huh? Oh, yeah!!
BUT, MR. PYUNGSHIN, YOU DON'T HAVE A WATCH...
Now, you do the stacking over there!!! I'll watch out for you over here!!
Al-righty!

Kind... Sooo kind...
WHY WEREN'T YOU BORN A GIRL...

Aooh- I'm so tired...
I can see why pork's the best after a hard day's work...
I'm so unfit! My throat hurts and I feel weak...
Ughhh... My back is sore and everything hurts...

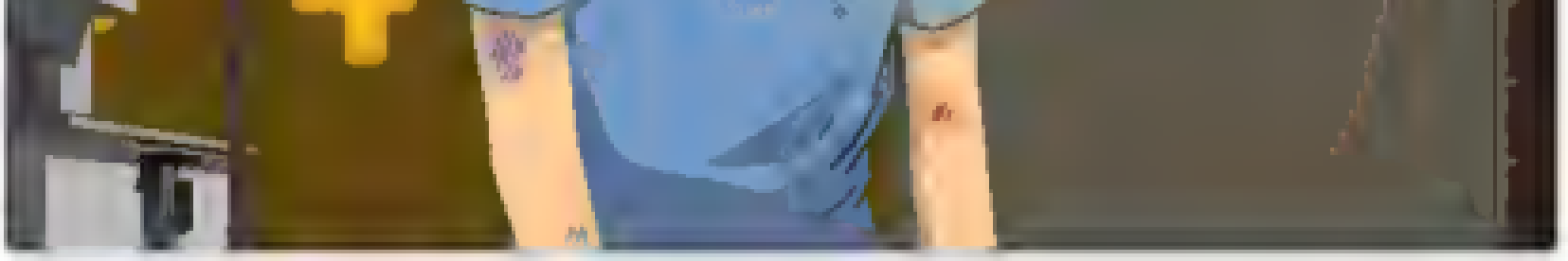

Oh?
Huh?
Huh?

Ha... How and when did you hit him so fast...!!
What? I did not touch him, did I?
Why would you...

...
...Was it actually me?
WHAT THE HECK, YOU...
I AM THE ONLY SUSPECT...
Stop it, you idiots!

Er... Byungshim...
About yesterday...

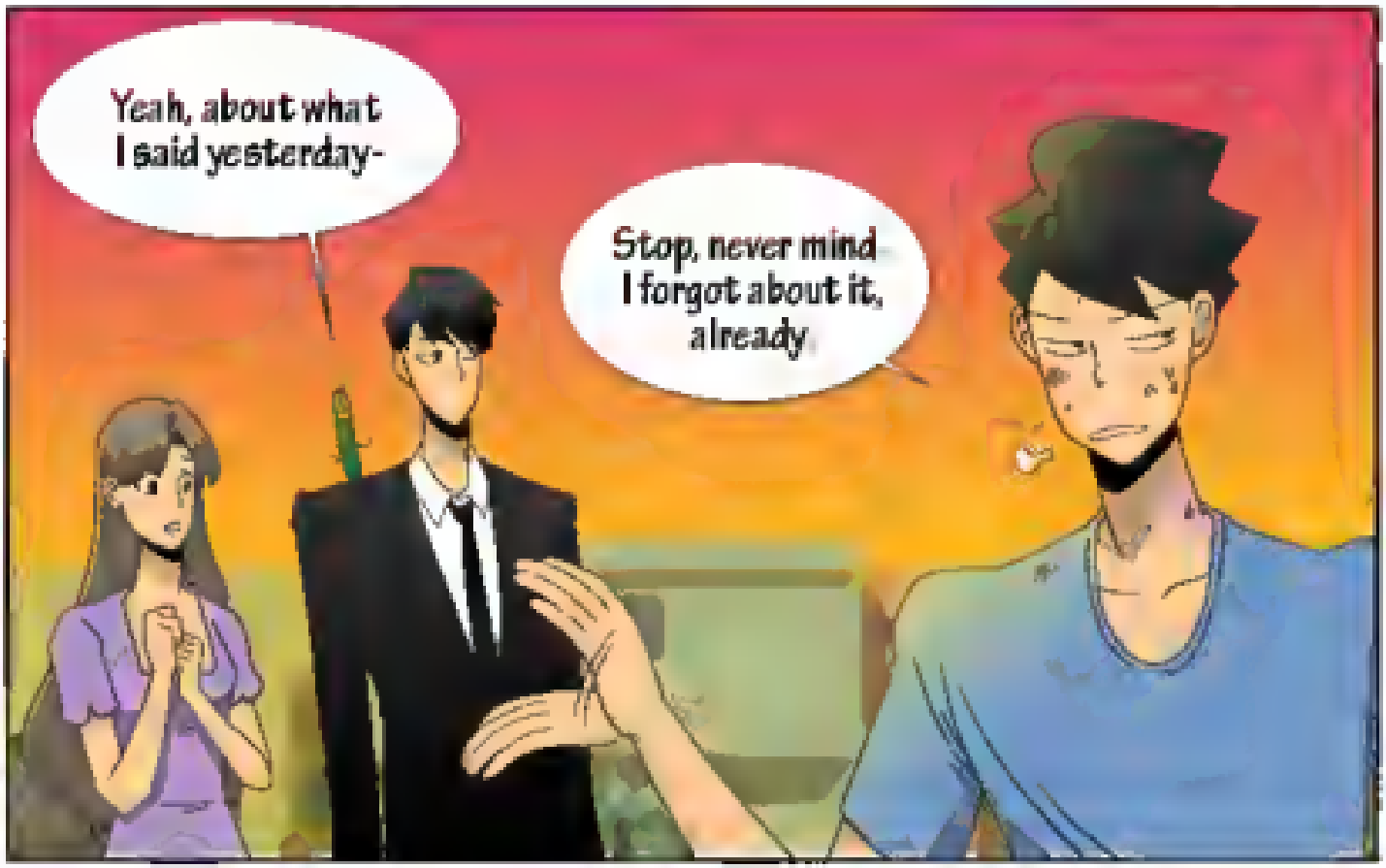
Yeah, about what I said yesterday-
Stop, never mind I forgot about it, already

Eh? You forgot all that stuff I said yesterday in one day?!!!
Those precious words that you should've engraved into your skin and bones?!!
THIS BASTARD-
That's why you've turned out like this... you never listen to anyone...
Unwise Mr Byungshim
T-THESE BASTARDS...

Oi, you devils!
You might look good,
but you're really
evil as hell!

But there are
people who both look
good and are good
at the same time
-SWIPE
I know someone
who's handsome, kind, and
generous, alright?
IT'S NOT YOU,
SO WHAT'S
THE POINT?

RAW CROSSING

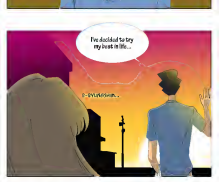

RAWCROSSING.COM HOPE IS EXISTED
RAWCROSSING